

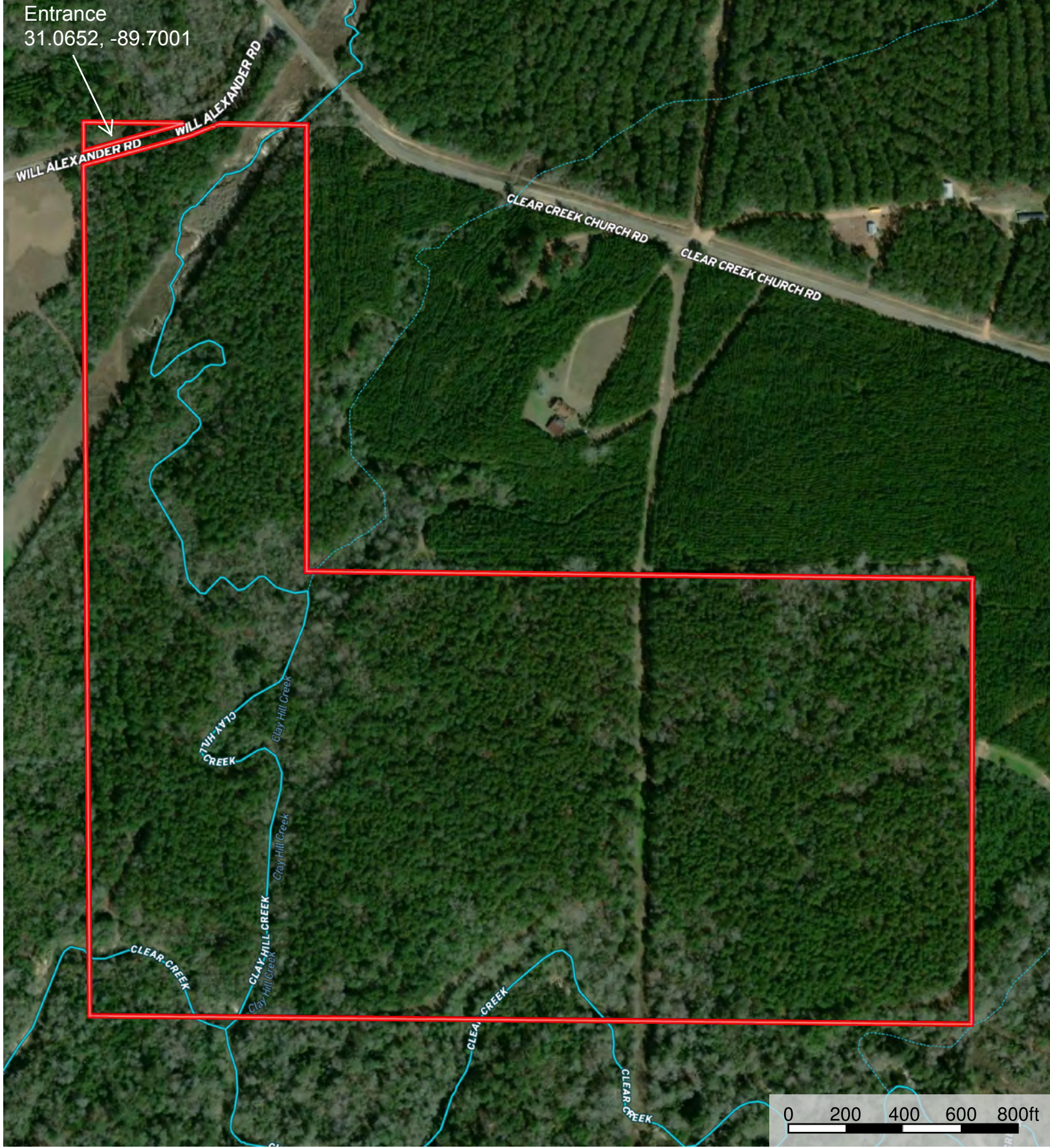

Entrance  
31.0652, -89.7001



Boundary

Stream, Intermittent

River/Creek

Water Body



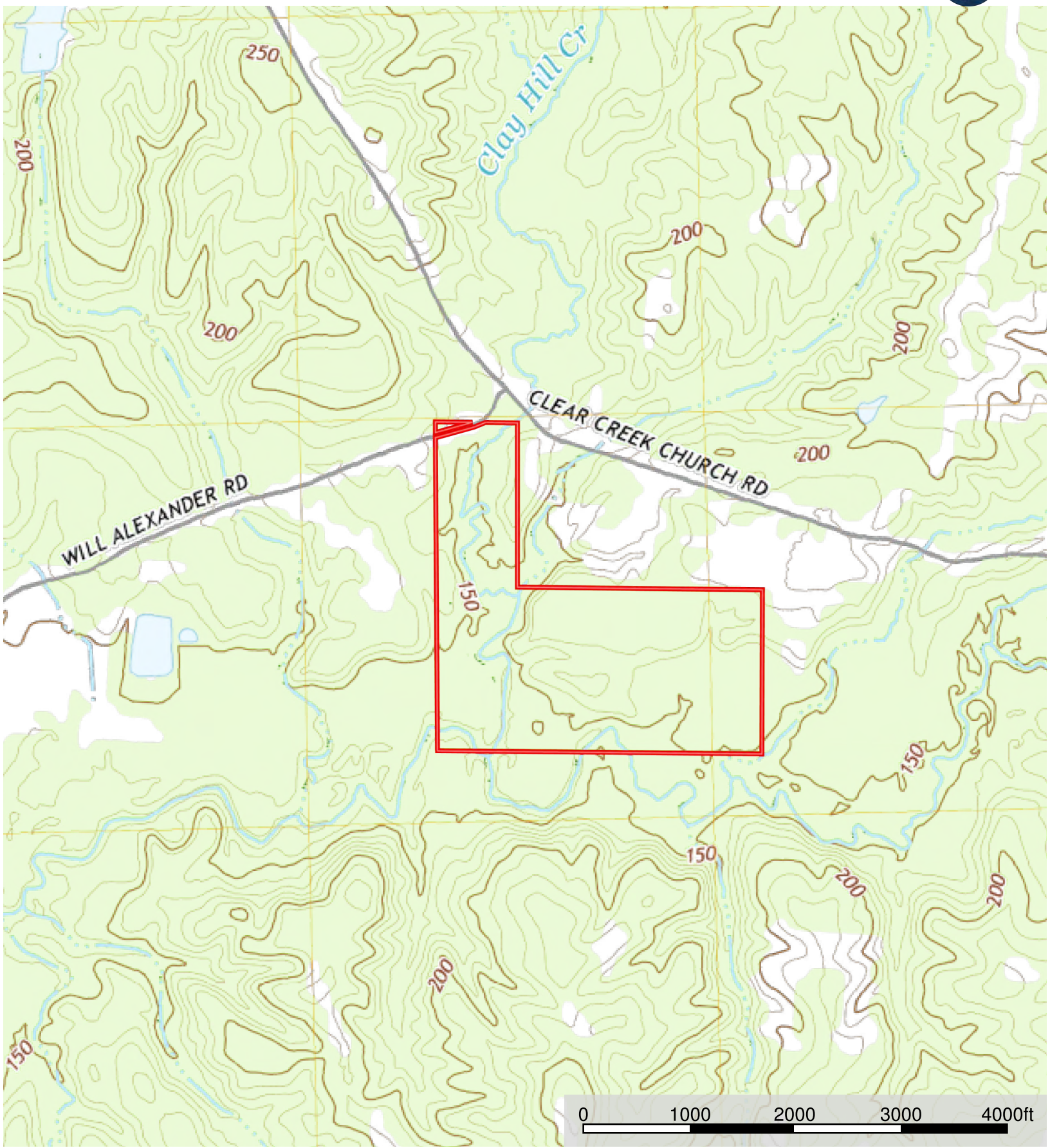

 Boundary



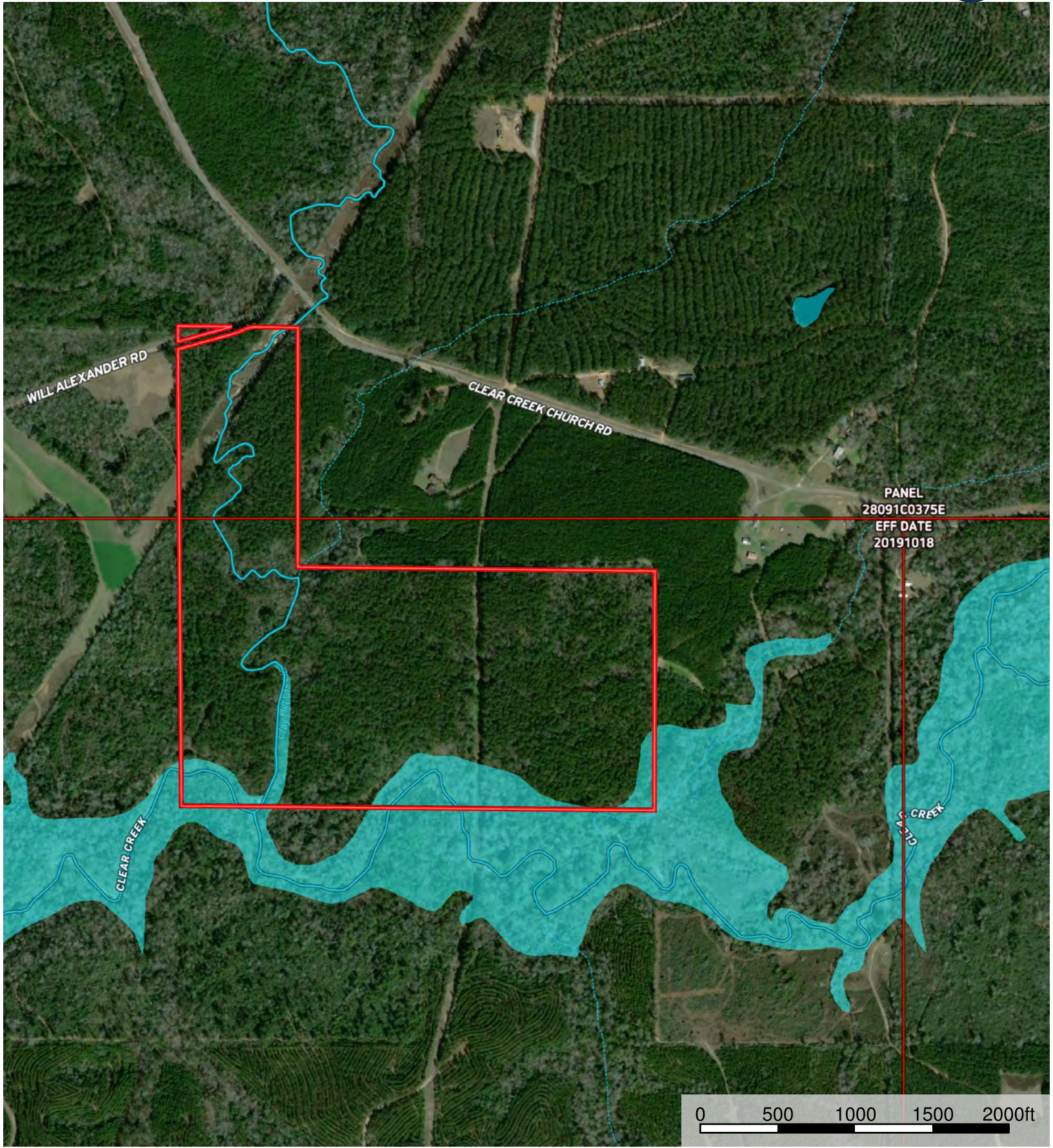

- Boundary
- 100 Year Floodplain
- 500 Year Floodplain
- Floodway
- Special
- Unmapped/ Not Included
- Stream, Intermittent
- River/Creek
- Water Body



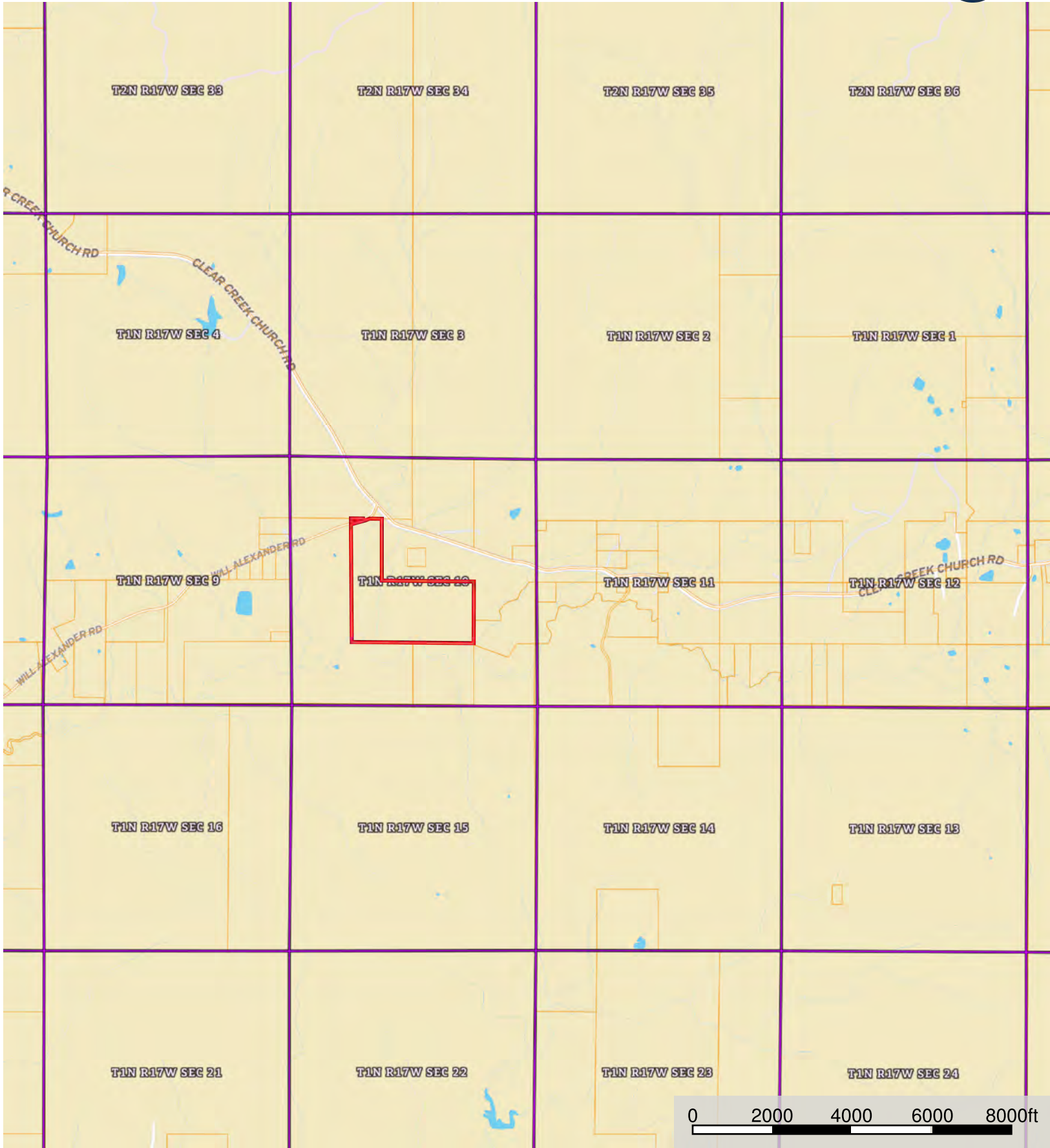

 Boundary

# Marion County, MS

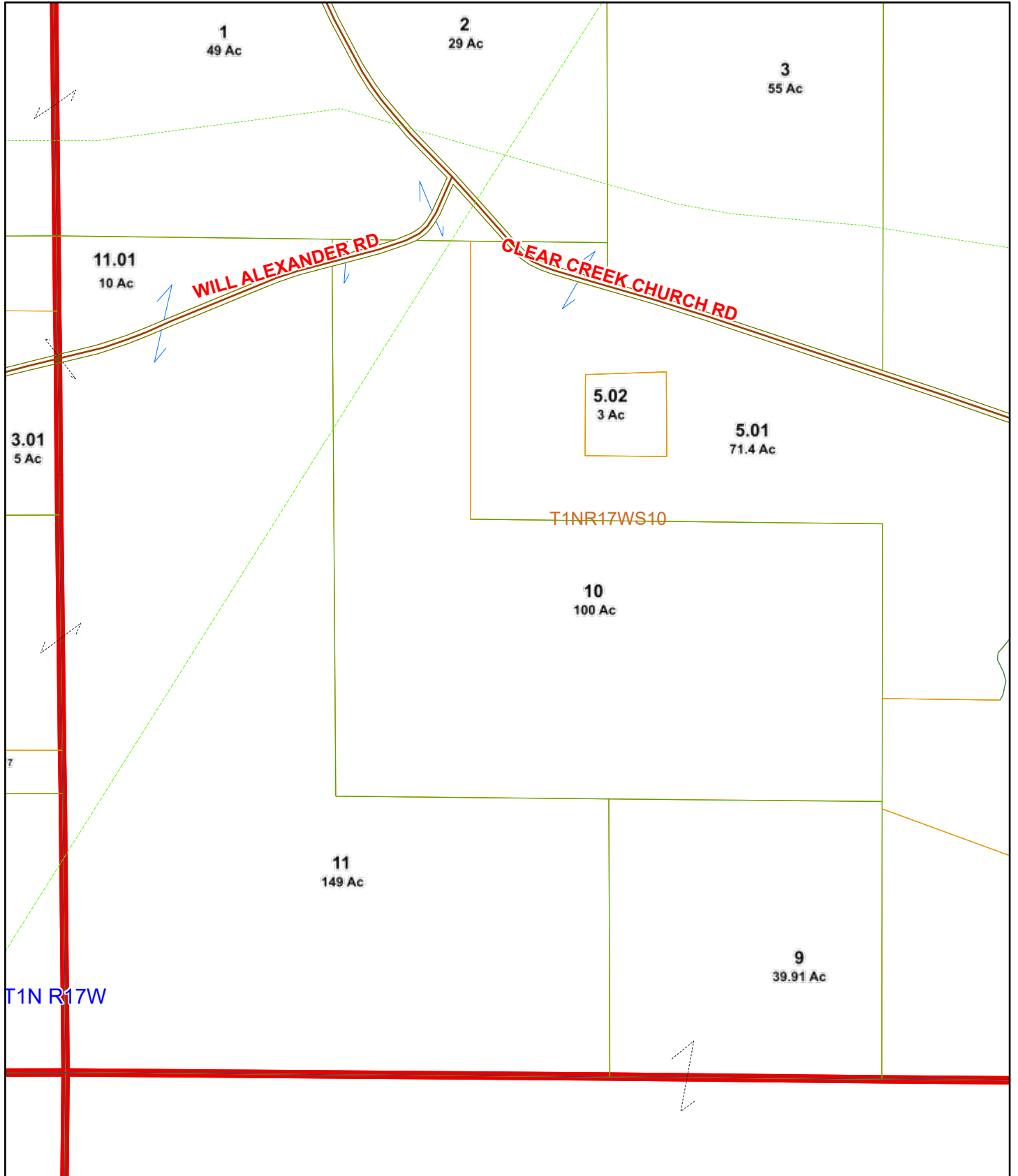

6/6/2021, 3:44:46 PM

MiscellaneousLine	Tax Boundary	NonBoundary Line
----- Dashed Landhook	----- County ROW	----- Section
----- Gas Pipe Line	----- Parcel	----- TaxParcel
----- Landhook	----- Quarter Section	----- PLSS_Township
----- Transmission Line	----- Section	----- PLSS_Section
----- Roads	----- Water Property	marion_ms_anno400
		marion_ms_anno200

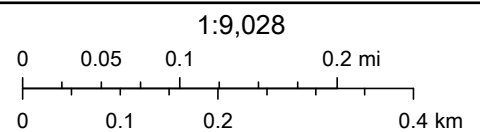



626 US-98, Columbia, MS 39429 to 594-698 Will Alexander Rd, Columbia, MS 39429

Drive 15.9 miles, 18 min

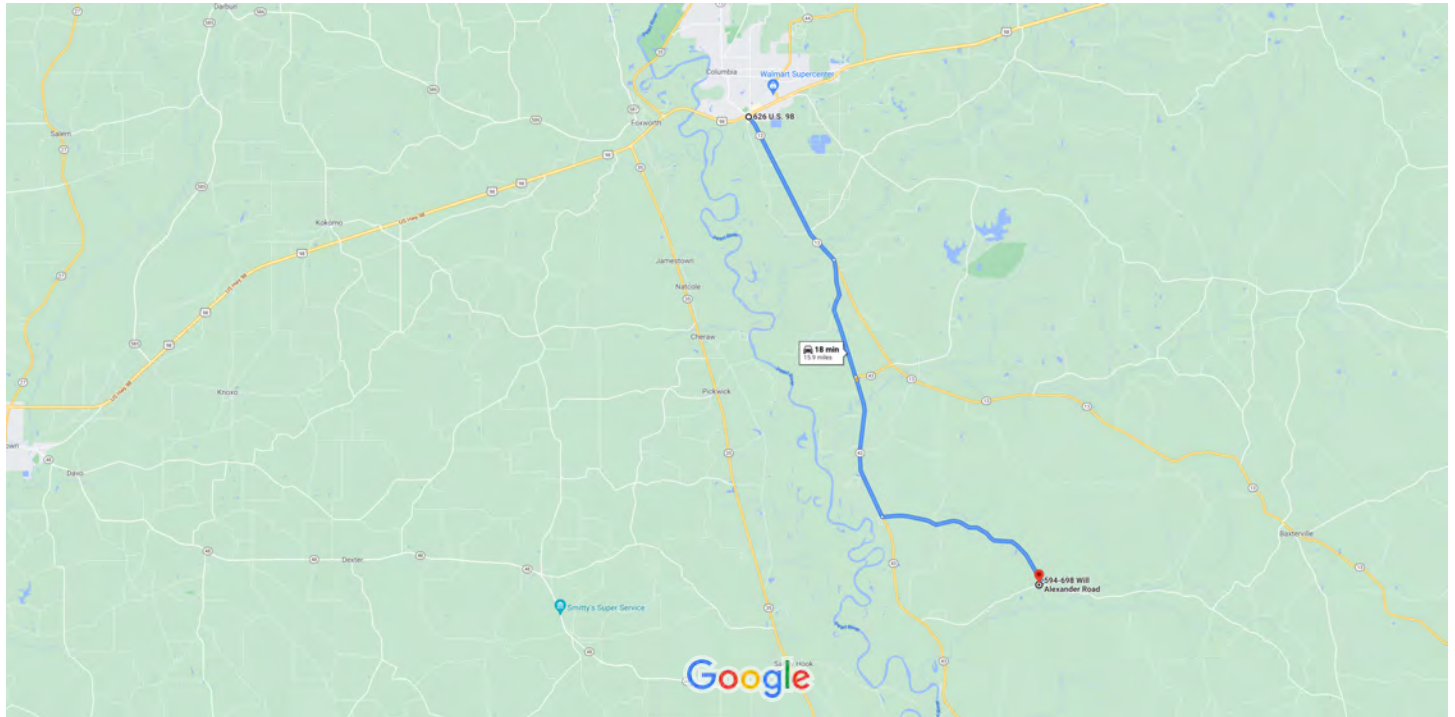

Map data ©2021 1 mi

## 626 US-98

Columbia, MS 39429

1. Head southeast on MS-13 S toward S Park Ave  
4.2 mi
  2. Turn right onto Old River Rd S  
3.1 mi
  3. Continue onto MS-43 S  
3.7 mi
  4. Turn left onto Clear Creek Church Rd  
4.8 mi
  5. Turn right onto Will Alexander Rd  
0.1 mi
- Destination will be on the left*

## 594-698 Will Alexander Rd

Columbia, MS 39429

[Click here for Google Map](#)

These directions are for planning purposes only. You may find that construction projects, traffic, weather, or other events may cause conditions to differ from the map results, and you should plan your route accordingly. You must obey all signs or notices regarding your route.