

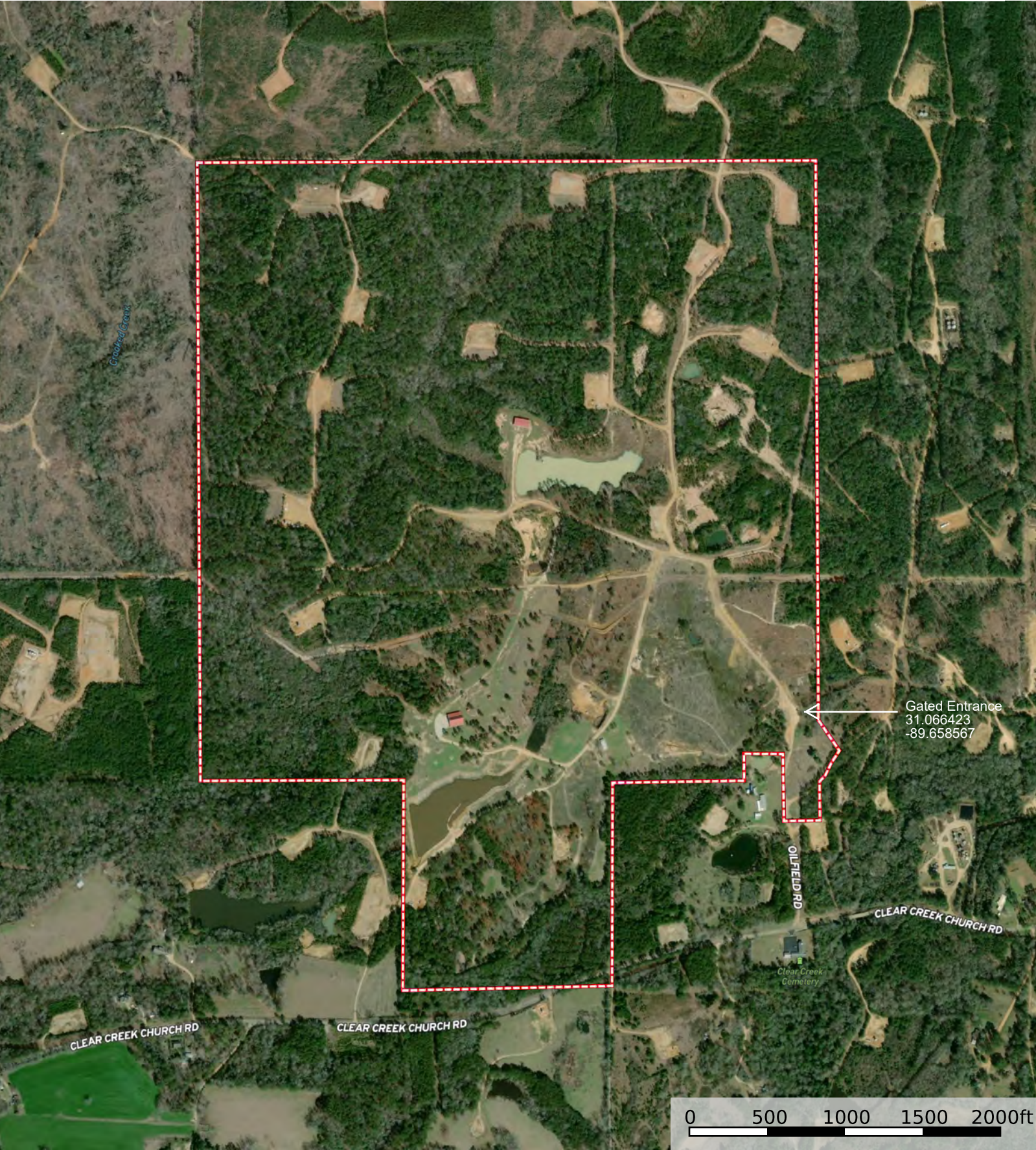

402 Marion-150 Oil Field Rd.
Marion County, Mississippi, 402 AC +/-



 Boundary

Marion County, MS

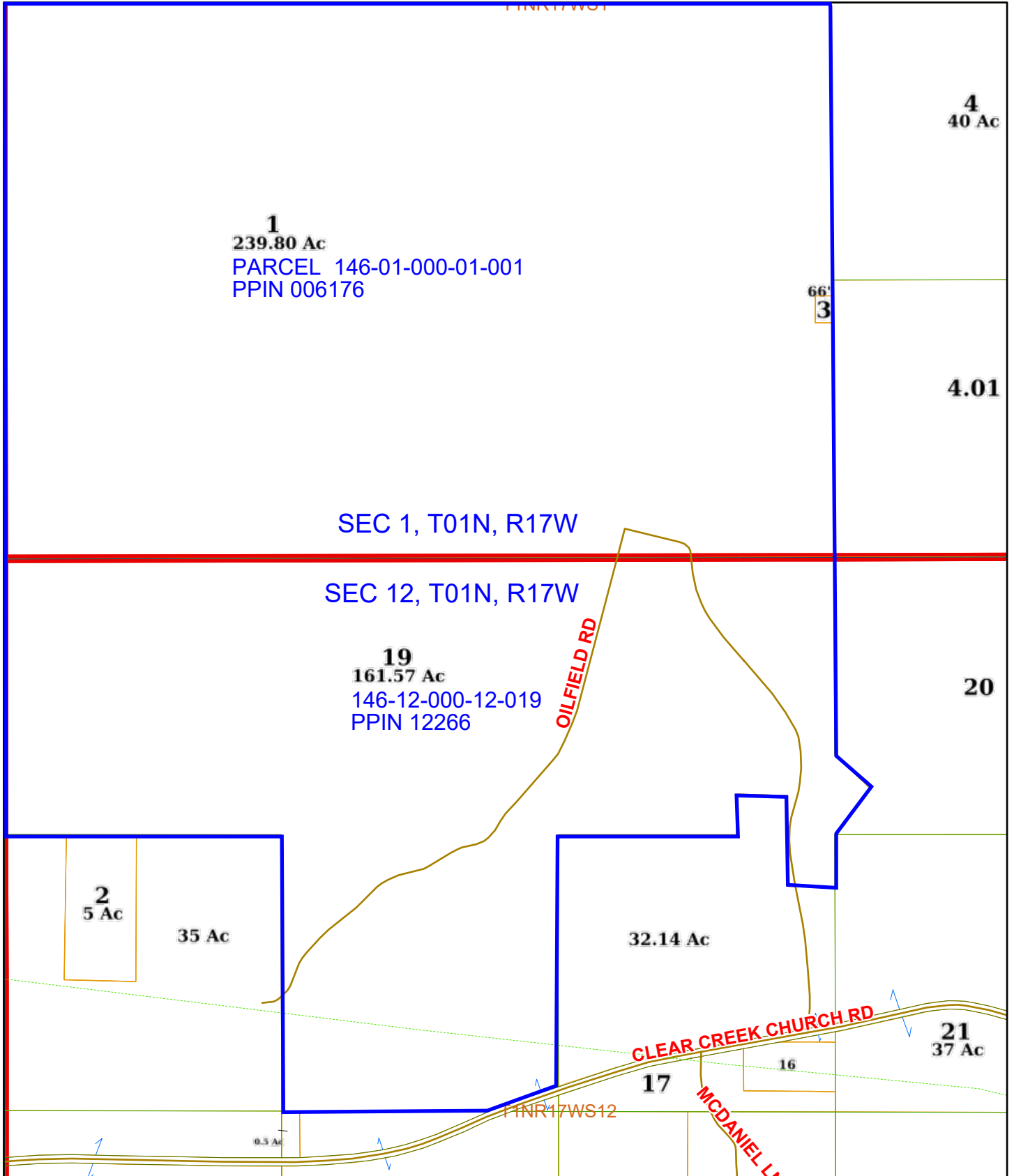

1/5/2022, 3:52:10 PM

1:9,028

MiscellaneousLine	Tax Boundary	NonBoundary Line
Gas Pipe Line	County ROW	Section
Landhook	Parcel	TaxParcel
Leader Line	Quarter Section	PLSS_Township
Roads	Section	PLSS_Section

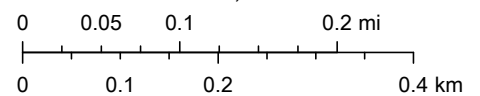









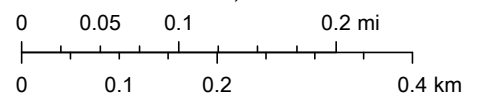



This aerial map displays several land parcels, each labeled with a number and its area in acres. The parcels are outlined with yellow dashed lines. A prominent red line runs horizontally across the middle of the map. A green line, labeled 'OILFIELD RD', curves through the lower right portion of the map. Other labels include 'T1NP17WS4' at the top, 'T1NP17WS12' at the bottom, and 'CLEAR CREEK CHURCH' and 'MCDANIEL' in the bottom right corner. The parcels are numbered as follows:

- Parcel 1: 239.80 Ac
- Parcel 2: 5 Ac
- Parcel 3: 35 Ac
- Parcel 19: 161.57 Ac
- Parcel 17: 4.81 Ac
- Parcel 16: 5.42 Ac
- Parcel 17.01: 32.14 Ac

Additional labels include '66' and '3' near the top right, and '3.01' and '0.12' near the bottom left. The map shows a mix of forested areas, open fields, and some buildings.

1:9,028



- | | | | |
|--|---|---|---------------|
| MiscellaneousLine | Tax Boundary |  | TaxParcel |
|  Gas Pipe Line |  County ROW |  | PLSS_Township |
|  Landhook |  Parcel |  | PLSS_Section |
|  Leader Line |  Quarter Section |  | Imagery2020 |
|  Roads |  Section | | |

402 Marion-150 Oil Field Rd.
Marion County, Mississippi, 402 AC +/-

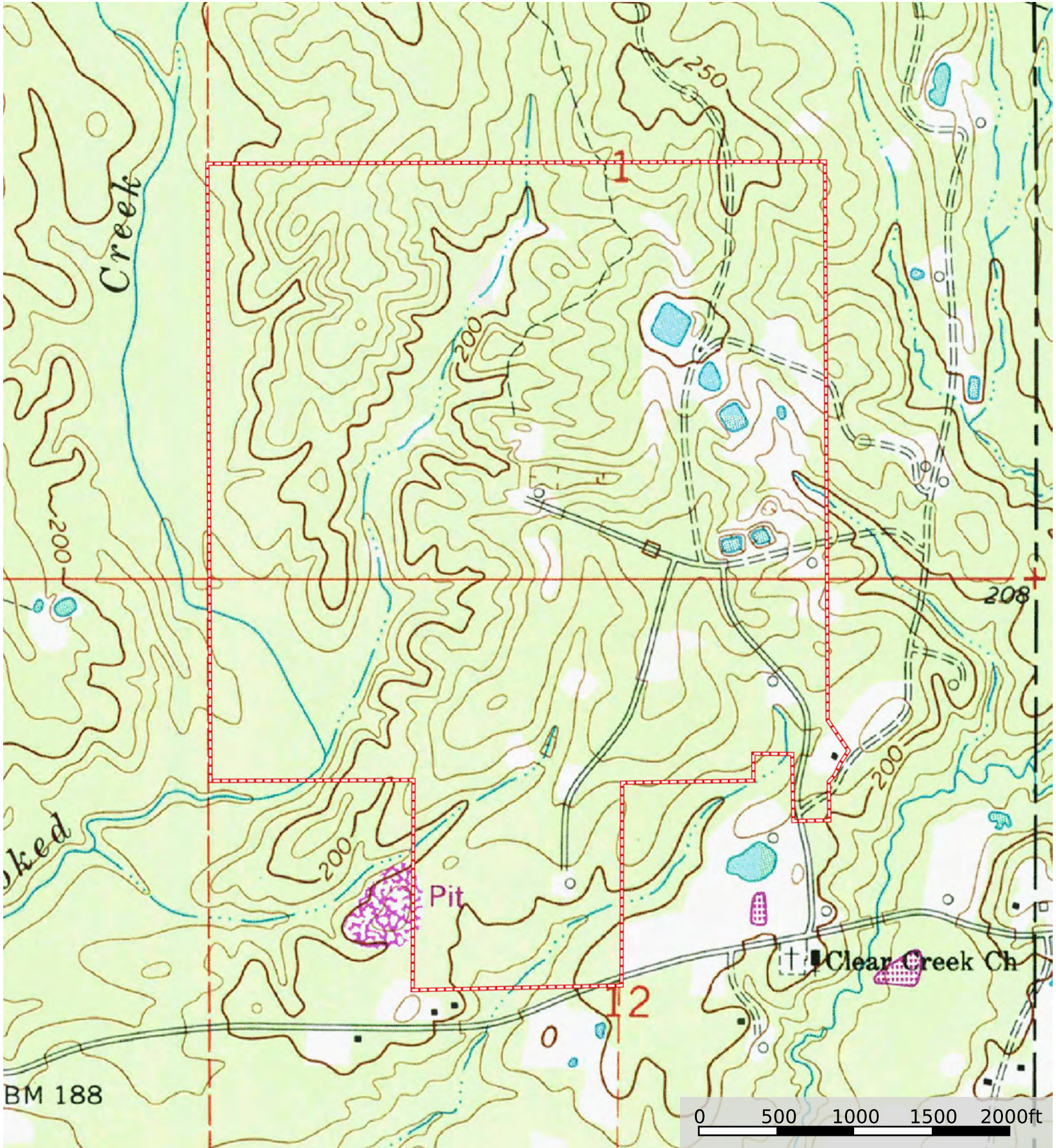

Boundary

402 Marion-150 Oil Field Rd.
Marion County, Mississippi, 402 AC +/-

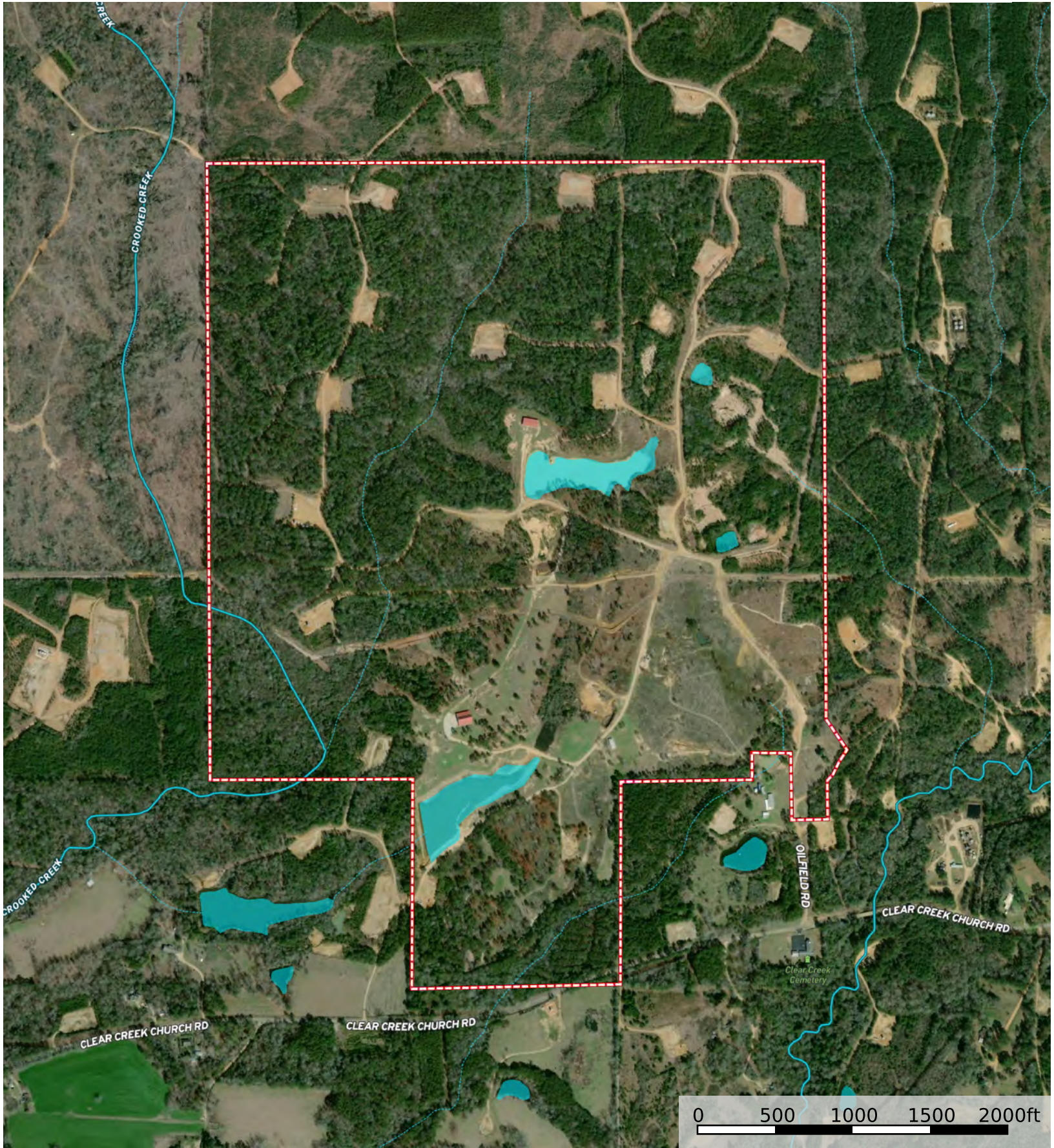

Boundary

Stream, Intermittent

River/Creek

Water Body

402 Marion-150 Oil Field Rd.
Marion County, Mississippi, 402 AC +/-



- Boundary
- 100 Year Floodplain
- 500 Year Floodplain
- Floodway
- Special
- Unmapped/ Not Included

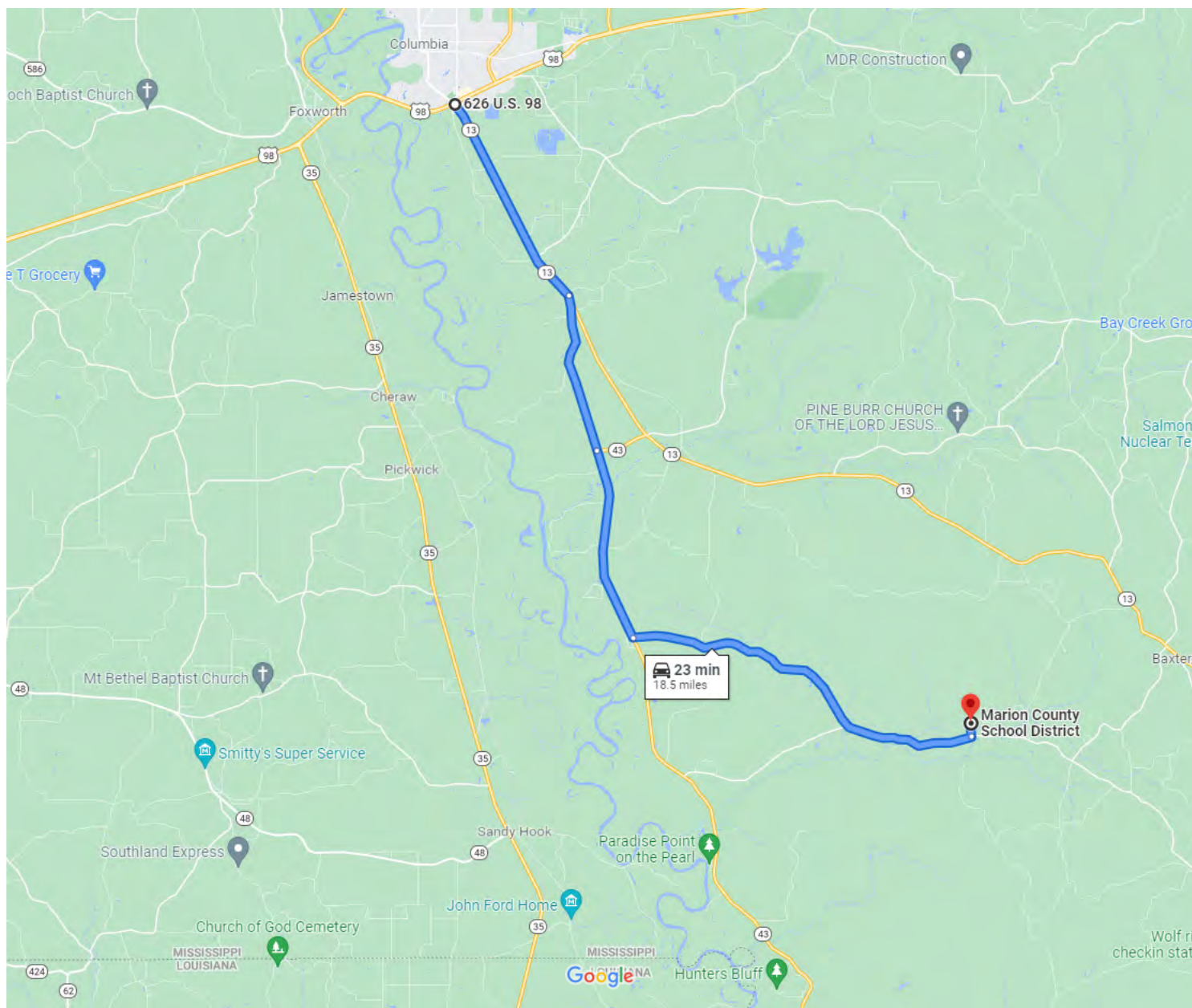

Map data ©2022 2 mi

626 US-98
Columbia, MS 39429

- ↑ 1. Head southeast on MS-13 S toward S Park Ave
4.2 mi
- ↘ 2. Turn right onto Old River Rd S
3.1 mi
- ↑ 3. Continue onto MS-43 S
3.7 mi
- ↙ 4. Turn left onto Clear Creek Church Rd
7.3 mi
- ↙ 5. Turn left onto Oilfield Rd
0.2 mi

Marion County School District
Mississippi

Lat/Long: 31.066423, -89.658567

Google Map Link
<https://goo.gl/maps/kBfFTbtHJ6BZq4YS7>