

Shed / Shack	Well	Trough	Gate	Tour	Clear Cut	Fenced Pasture	Food Plot	Pond / Tank	Boundary

Stream, Intermittent	River/Creek	Water Body

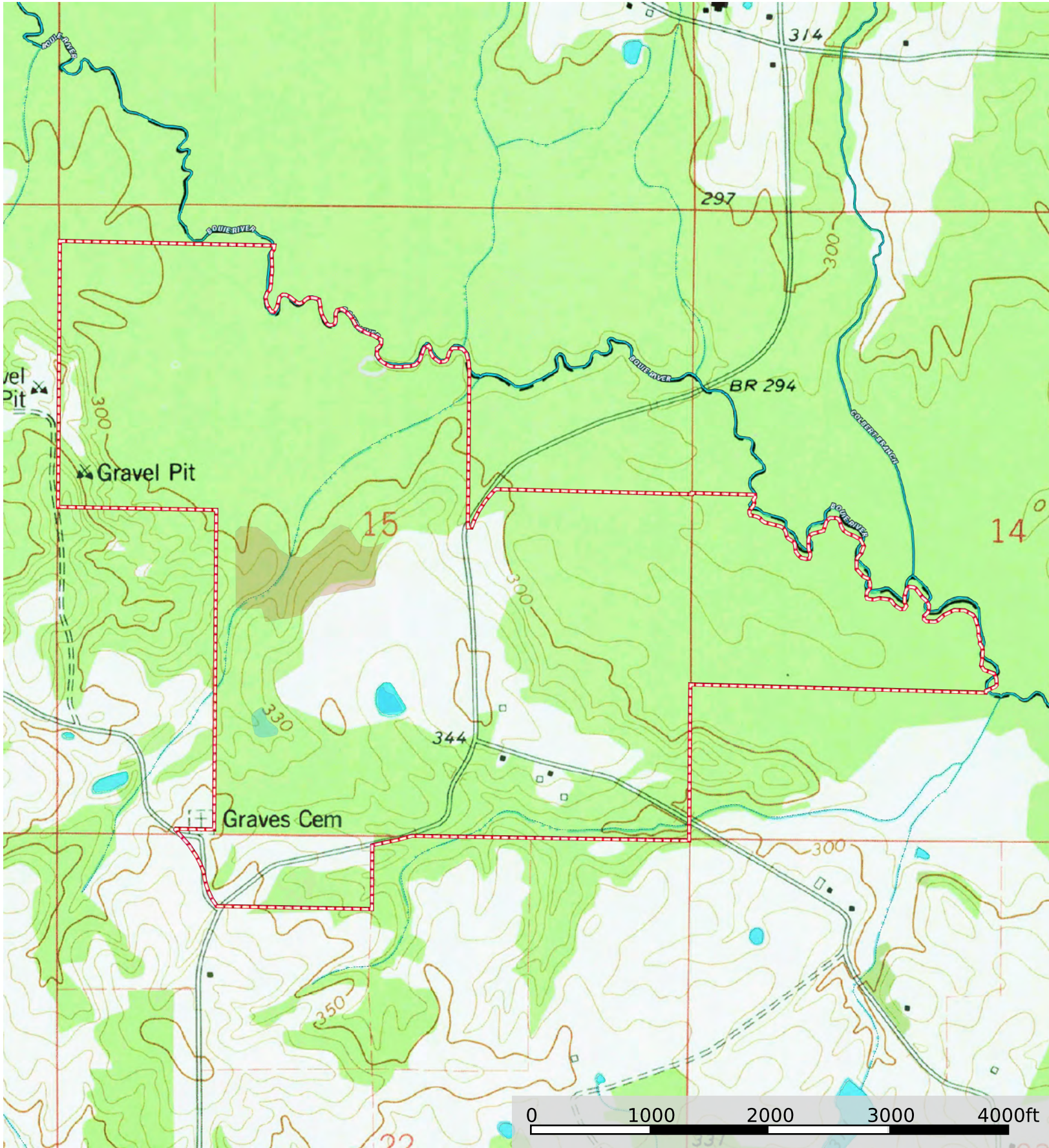

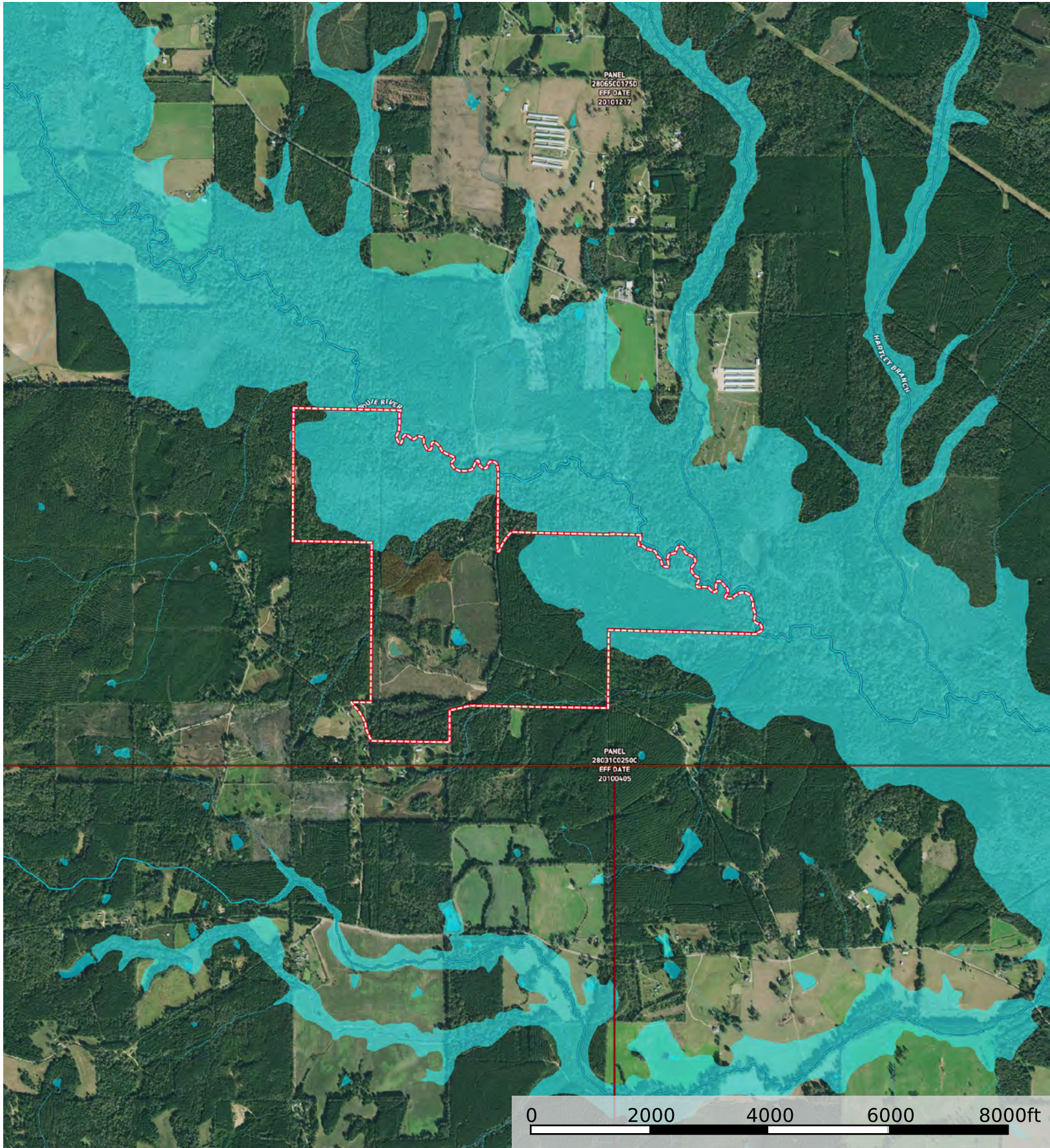

- Clear Cut
- Pond / Tank
- Boundary
- 100 Year Floodplain
- 500 Year Floodplain
- Floodway
- Special
- Unmapped/ Not Included
- Stream, Intermittent
- River/Creek
- Water Body

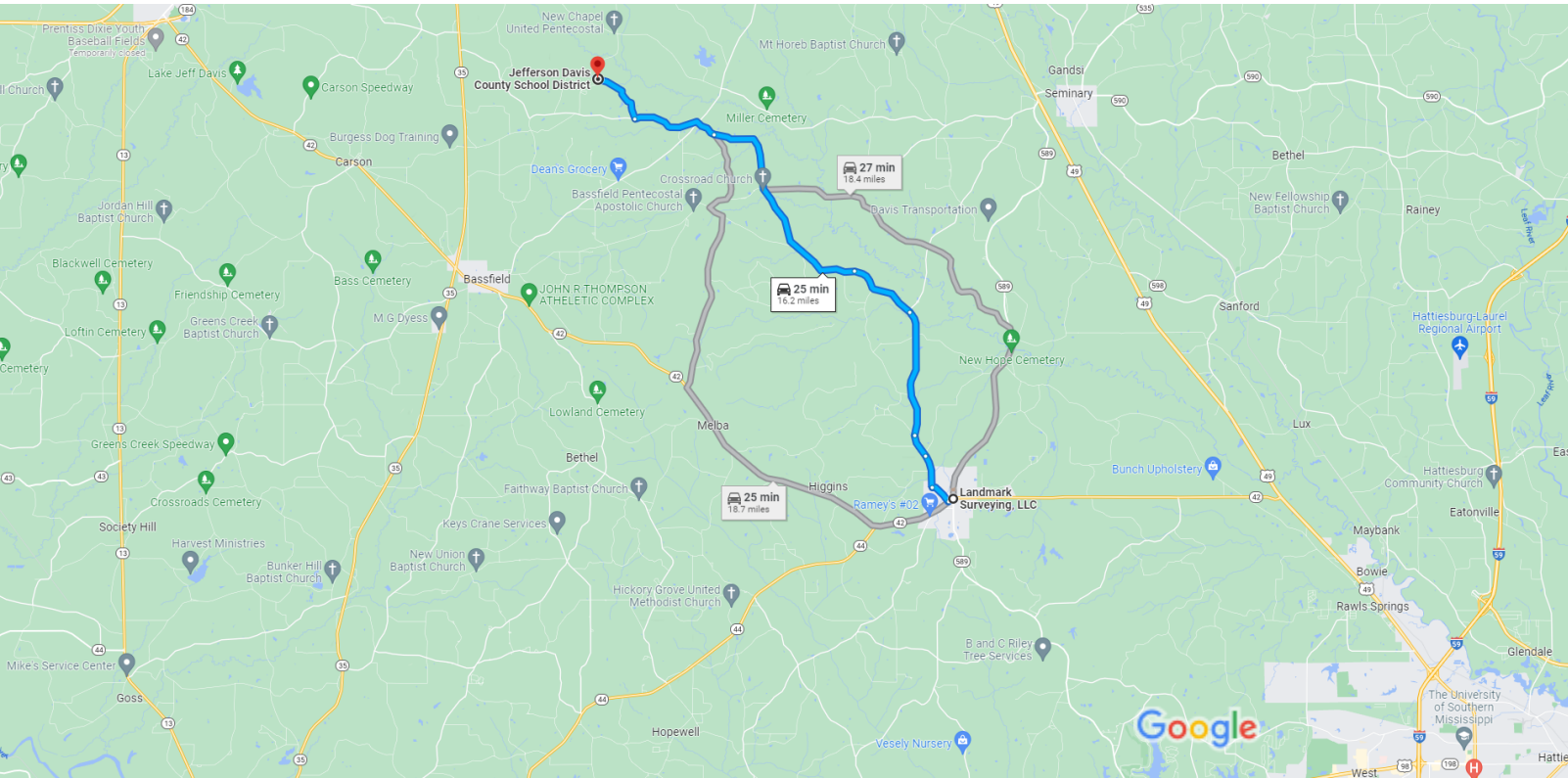

From the intersection of Hwy 42 & Hwy 589 in Sumrall, MS

Map data ©2023 2 mi

Enter these coordinates in Apple Maps or Google Maps
"31.5675, -89.6936" or use the Google Map link below.

<https://goo.gl/maps/9Ar4aeMvqkRRrevh77>

- ↑ 1. Head west on MS-42 W toward Pennsylvania Ave

0.1 mi
- ↘ 2. Turn right onto Center Ave

0.5 mi
- ↘ 3. Turn right onto Rock Hill Rd

0.8 mi
- ↑ 4. Continue onto Billy Graham Rd/Rock Hill Church Rd

0.6 mi
- ↑ 5. Continue onto Seminary-Sumrall Rd

3.1 mi
- ↶ 6. Turn left onto Lowery Rd

1.8 mi
- ↑ 7. Continue onto Sumrall Rd

5.6 mi
- ↑ 8. Continue onto Santee Methodist Rd

2.2 mi

➤ 9. Turn right onto Allen Deen Rd

3 min (1.5 mi)

Jefferson Davis County School District
Mississippi