 Boundary

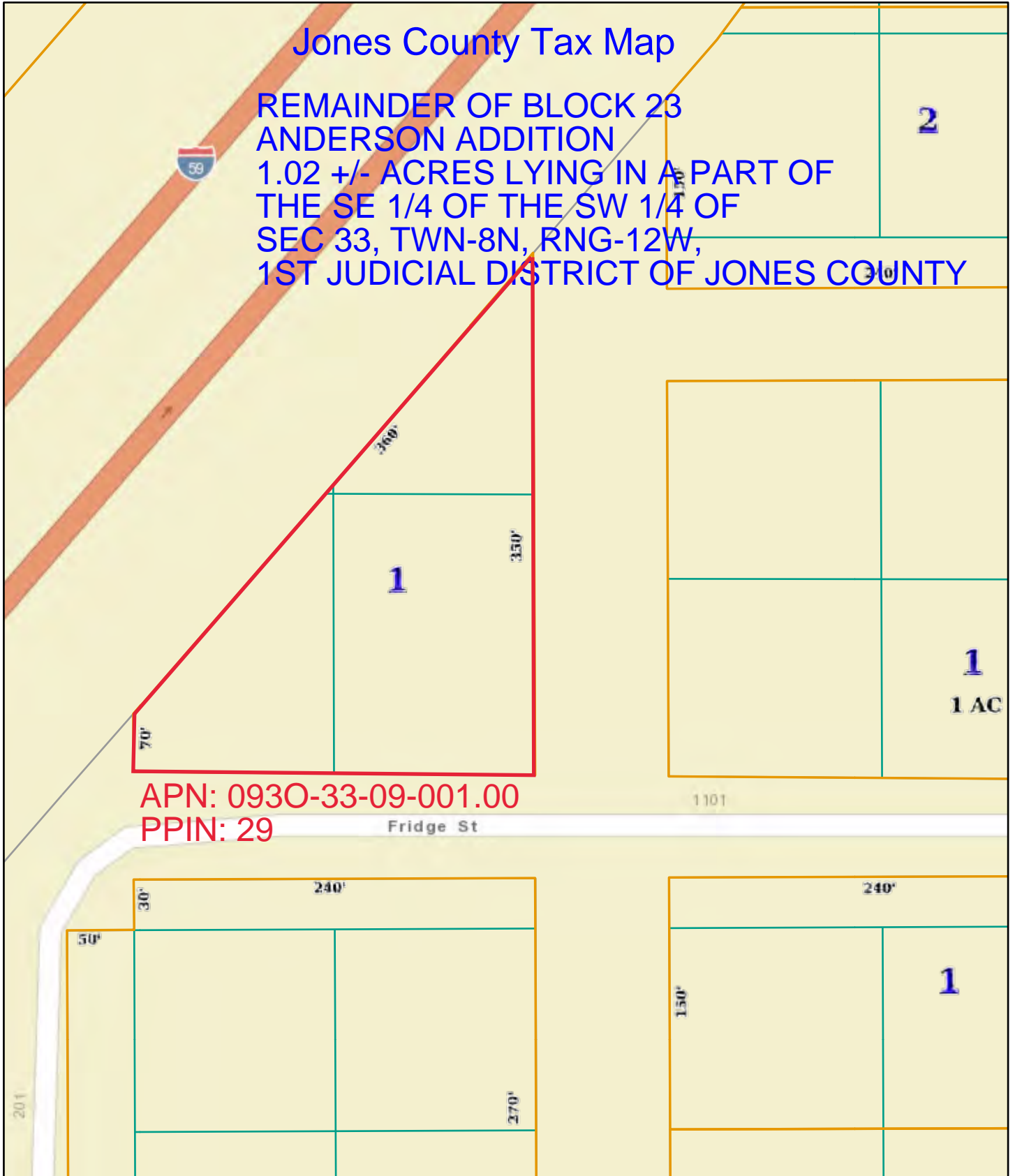

 Boundary



7/21/2023, 11:16:24 AM

- Parcels jones_ms_parcelno
- LOTLINE jones_ms_dim
- ROAD_LN jones_ms_ac

Esri, HERE, Garmin, INCREMENT P, NGA, USGS

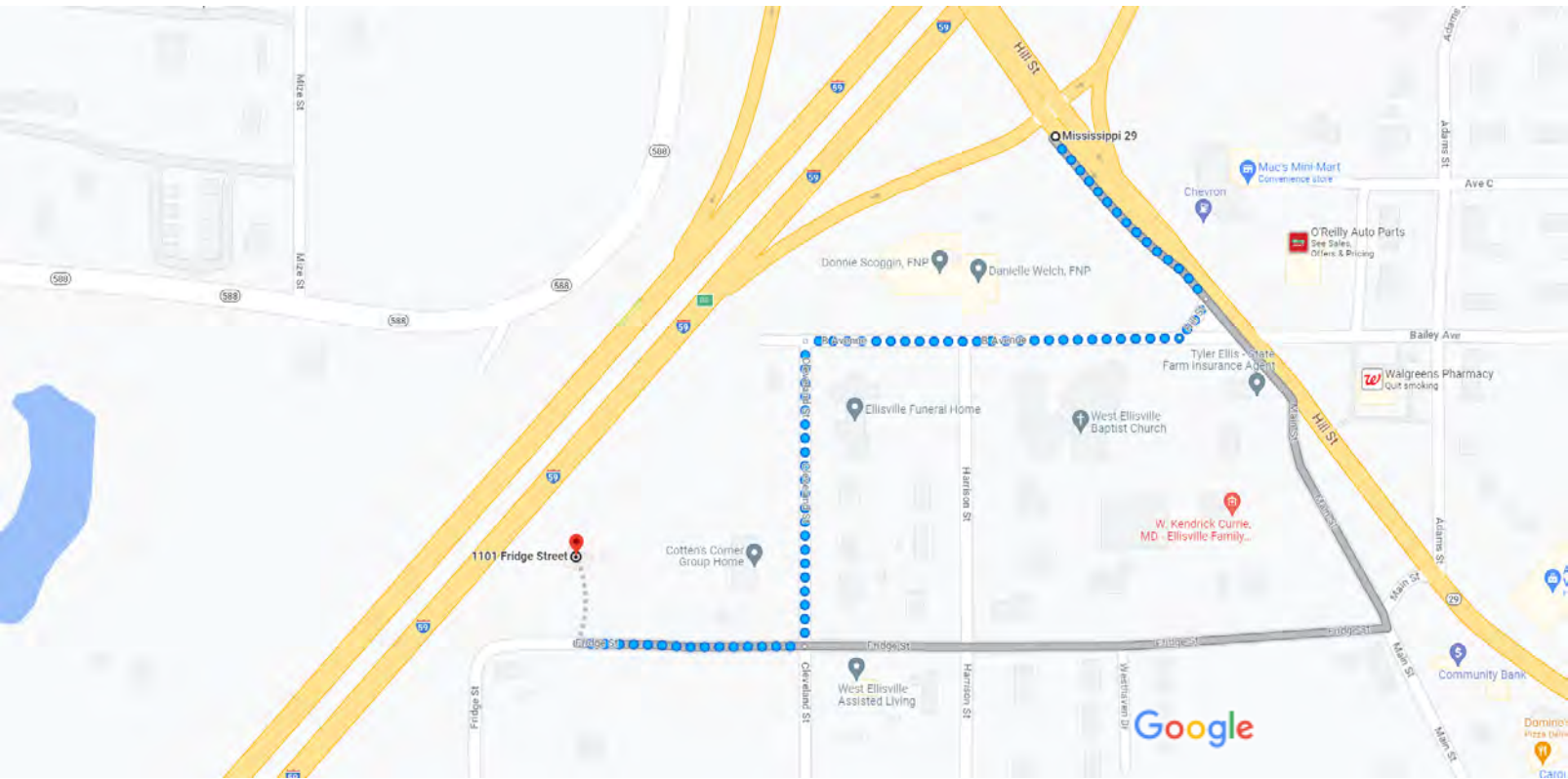

Map data ©2023 100 ft

From the intersection of I-59, Exit 88 and Hwy 29/Hill Street in Ellisville, MS

MS-29
Ellisville, MS 39437

- ↑ 1. Head southeast on Hill St
443 ft
 - ↪ 2. Turn right to stay on Hill St
115 ft
 - ↪ 3. Turn right onto B Avenue
0.1 mi
 - ↶ 4. Turn left onto Cleveland St
0.1 mi
 - ↪ 5. Turn right onto Fridge St
459 ft
- i** Destination will be on the right

1101 Fridge St
Ellisville, MS 39437

Google Map Link: <https://goo.gl/maps/fqokvXCd375SHnzQ6>

Lat: 31.6094
Long: -89.2107

**SURVEY OF THE REMAINDER OF BLOCK 23 OF
THE ANDERSON ADDITION TO THE CITY OF ELLISVILLE**

**LYING WITHIN AND BEING A PART OF THE SOUTHEAST $\frac{1}{4}$ OF THE SOUTHWEST $\frac{1}{4}$ OF
SECTION 33, TOWNSHIP 8 NORTH, RANGE 12 WEST, 1ST JUDICIAL DISTRICT OF JONES COUNTY, MISSISSIPPI**

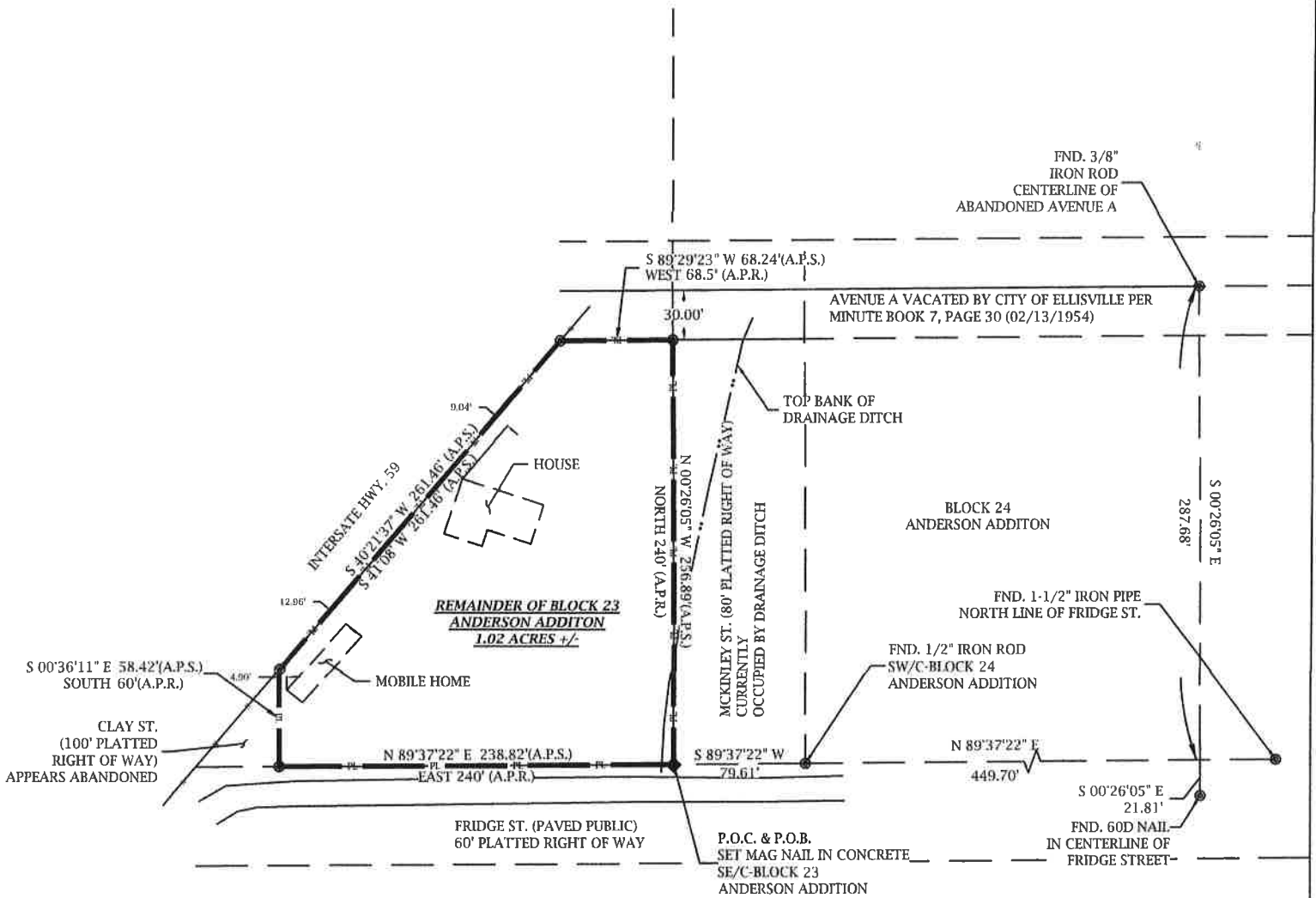

LEGEND

- FOUND MONUMENTATION
- SET 1/2" IRON ROD
- ◆ SET MAG NAIL

