 Boundary



The information contained herein was obtained from sources deemed to be reliable.  
Land id® Services makes no warranties or guarantees as to the completeness or accuracy thereof.

35 Lamar-Tatum Salt Dome Rd  
Lamar County, Mississippi, AC +/-



 Boundary



The information contained herein was obtained from sources deemed to be reliable.  
Land id® Services makes no warranties or guarantees as to the completeness or accuracy thereof.

35 Lamar-Tatum Salt Dome Rd  
Lamar County, Mississippi, AC +/-

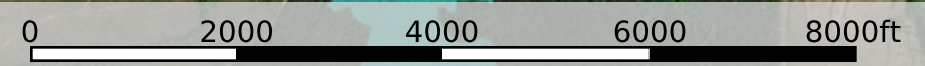
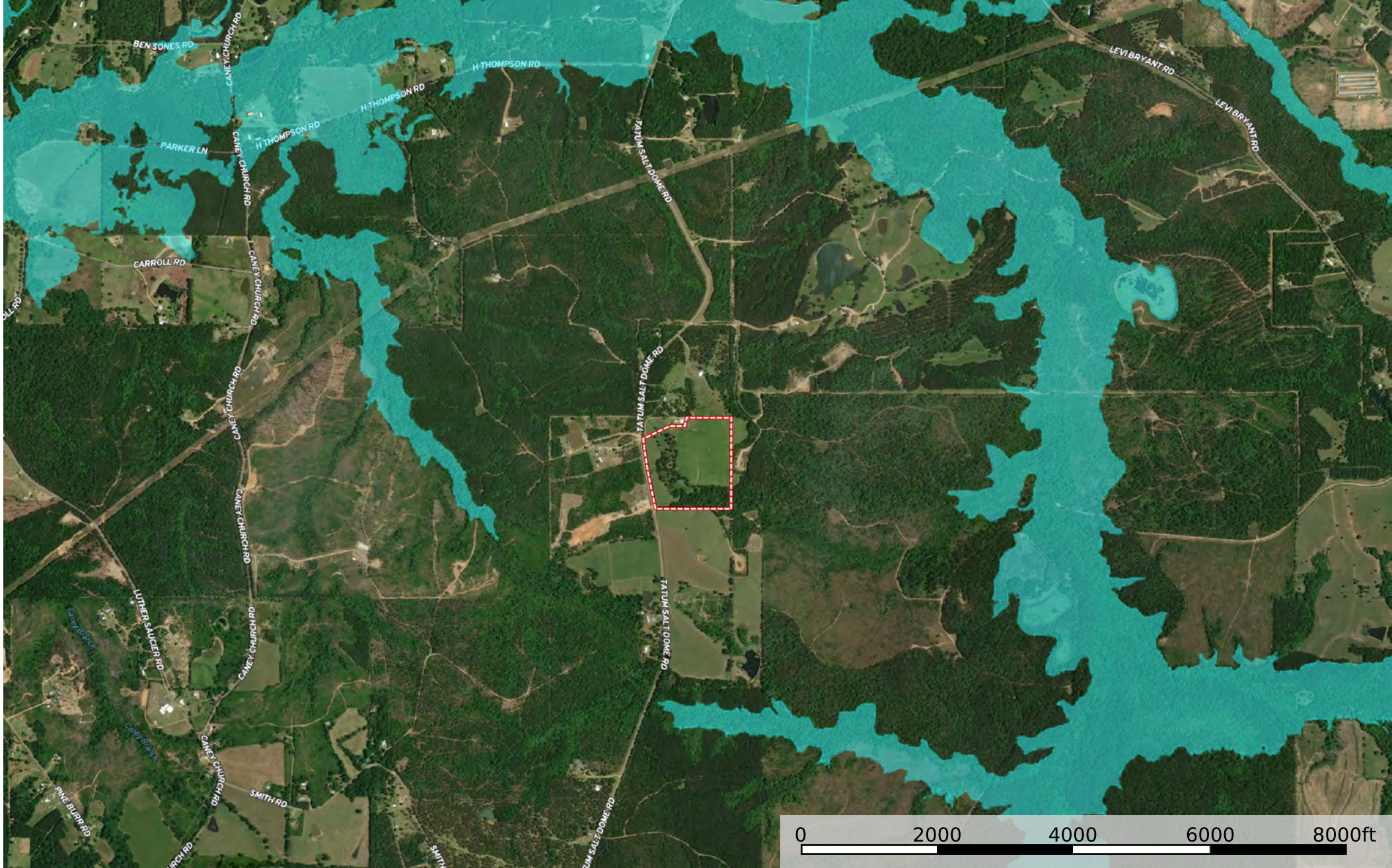

- Boundary
- 100 Year Floodplain
- 500 Year Floodplain
- Floodway
- Special
- Unmapped/ Not Included

# Lamar County ArcGIS Web Map

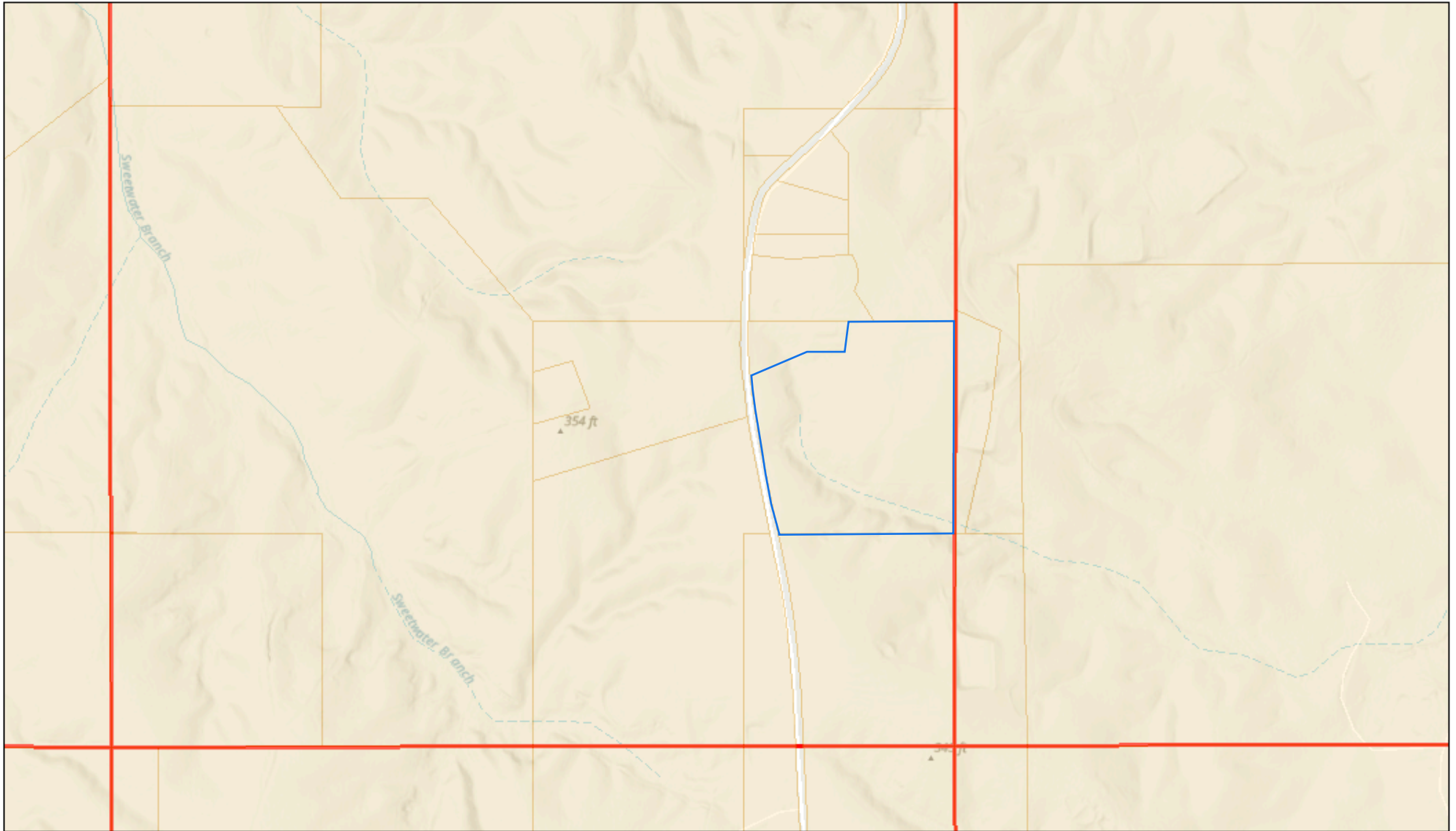

2/10/2026, 3:43:58 PM

PARCEL\_ID: 132 -10-007.005

PPIN: 28864

Part of NE 1/4 of SE 1/4 LYING E OF RD

Section 10-Township 2 North-Range 16 West

Lamar County, Mississippi

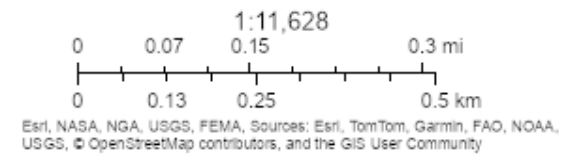

Drive 12.2 miles, 16 min

Intersection of US-98 and Purvis Oloh Road, Sumrall, MS 39482 to 888  
Tatum Salt Dome Rd, Lumberton, MS 39455

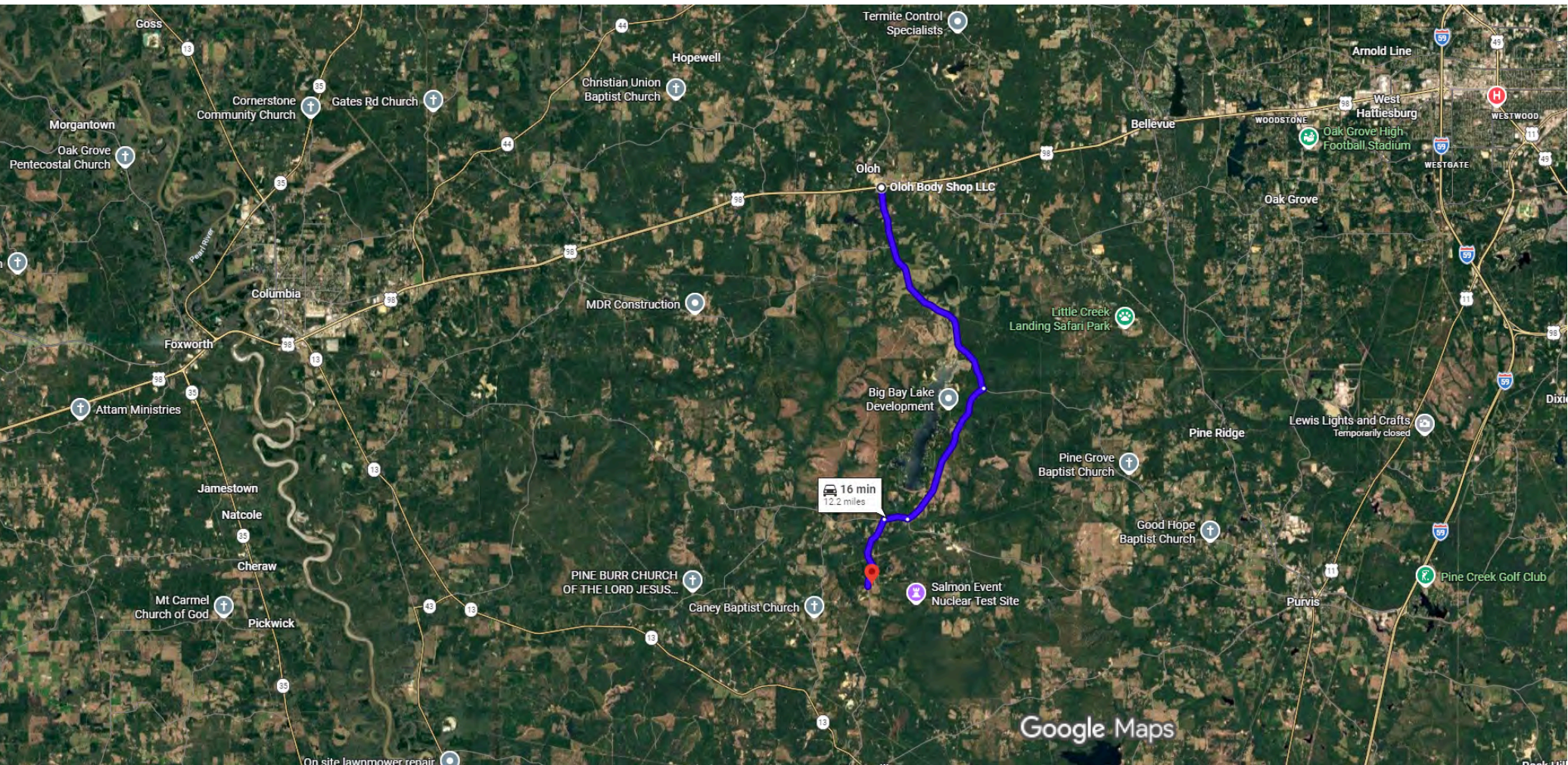

**From the intersection of Hwy 98 and Purvis Oloh Rd. in Sumrall, MS**

Travel south on Purvis Oloh Rd. for 5.9 miles

Turn right on Bay Creek Rd.; proceed for 3.8 miles

Turn right on Columbia Purvis Rd.; proceed 0.6 miles

Turn left on Tatum Salt Dome Rd.; proceed 1.9 miles to subject property on left

Google Map Directions

<https://maps.app.goo.gl/umtBgmacTcyBjlrBA>