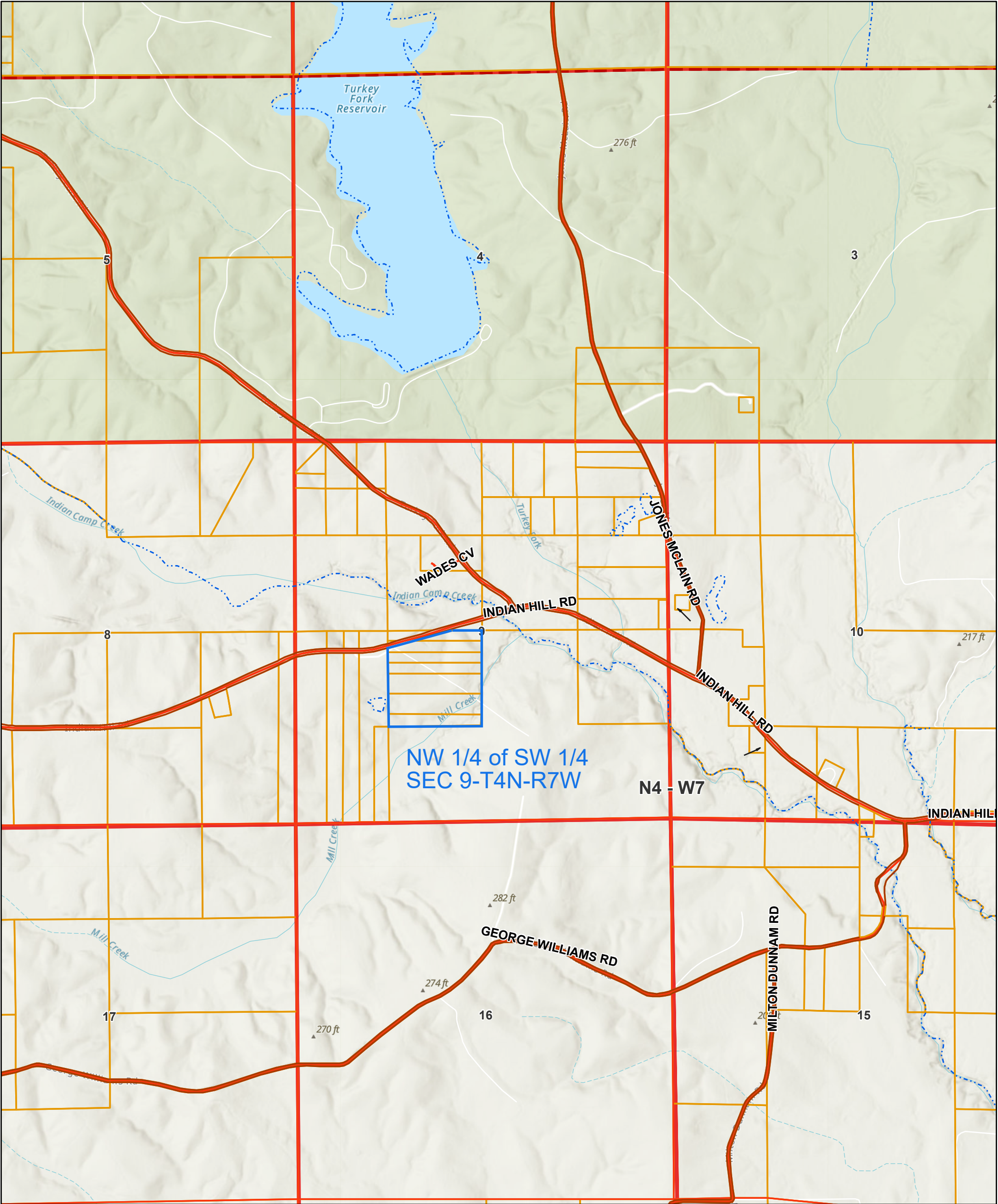

Exhibit A - ArcGIS Web Map - SEC 9-T4N-R7W, Greene Co., MS



1/20/2026, 12:12:33 PM

- Leader Lines

Road Lines

Water Lines

Section Lines
- Parcels

Street Centerlines

Sections

Township - Range

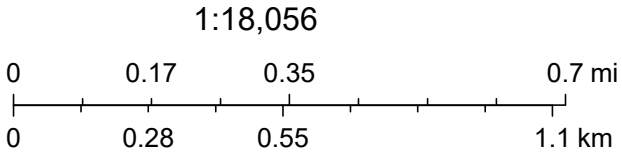

Esri, NASA, NGA, USGS, FEMA, Sources: Esri, TomTom, Garmin, FAO, NOAA, USGS, © OpenStreetMap contributors, and the GIS User Community

For reference only. Map sourced from <https://greenemse.maps.arcgis.com/apps/webappviewer/index.html?id=6bbe60d7614d447ba36c32ffdbb7c4e6>

38 Greene-Indian Hill Rd
Greene County, Mississippi, 38 AC +/-

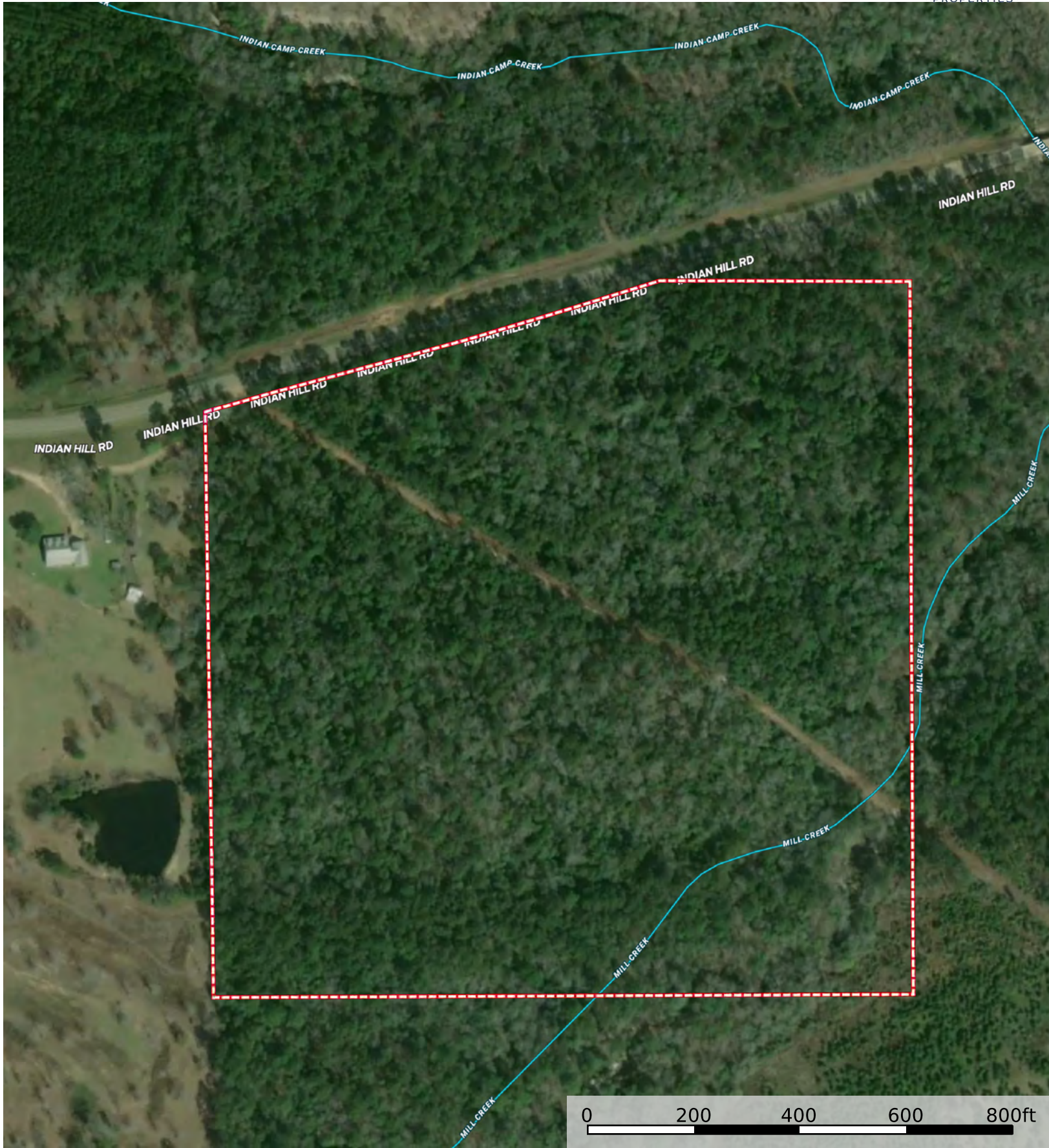

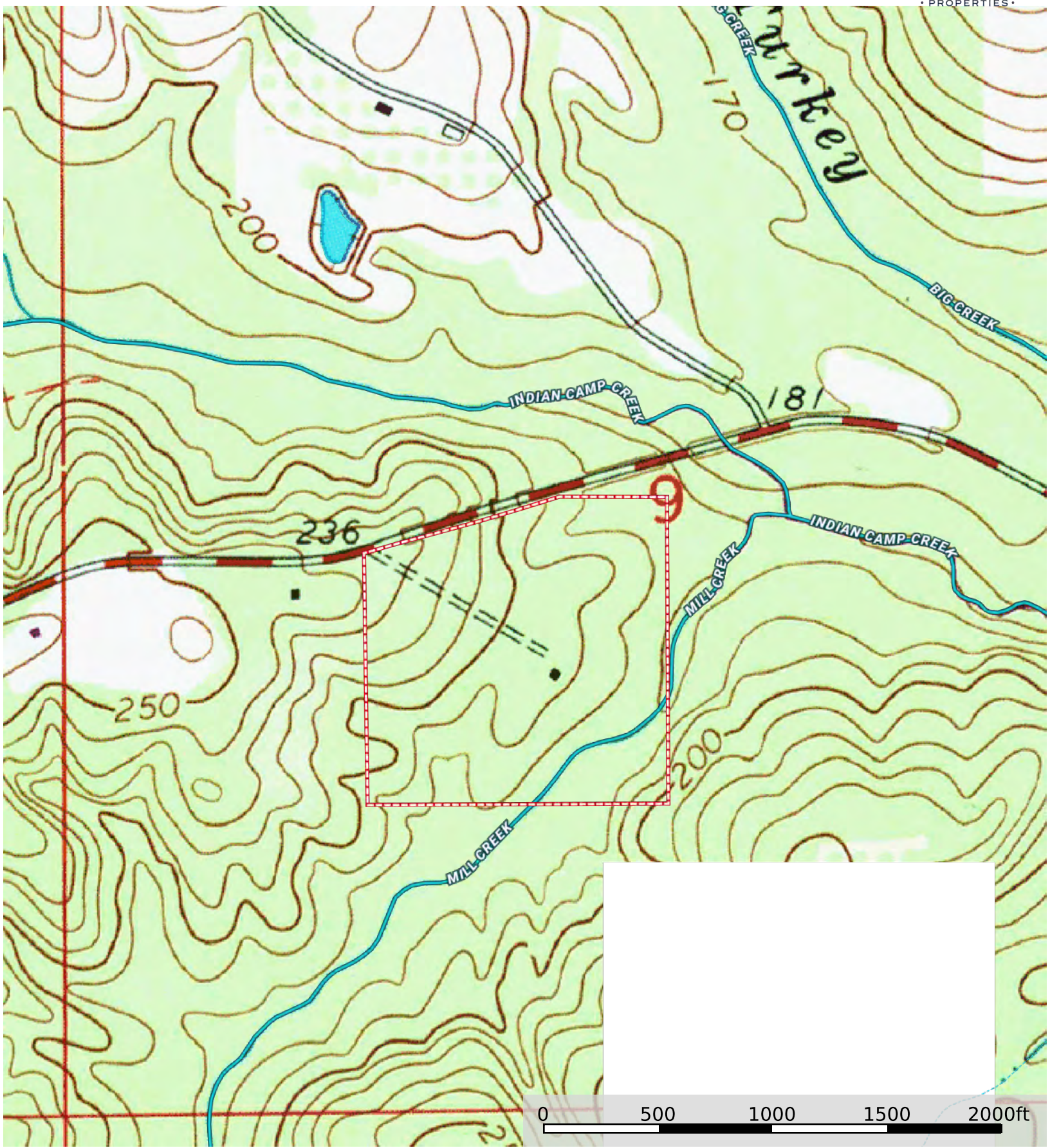

 Boundary

 Stream,
Intermittent

 River/Creek

 Water Body

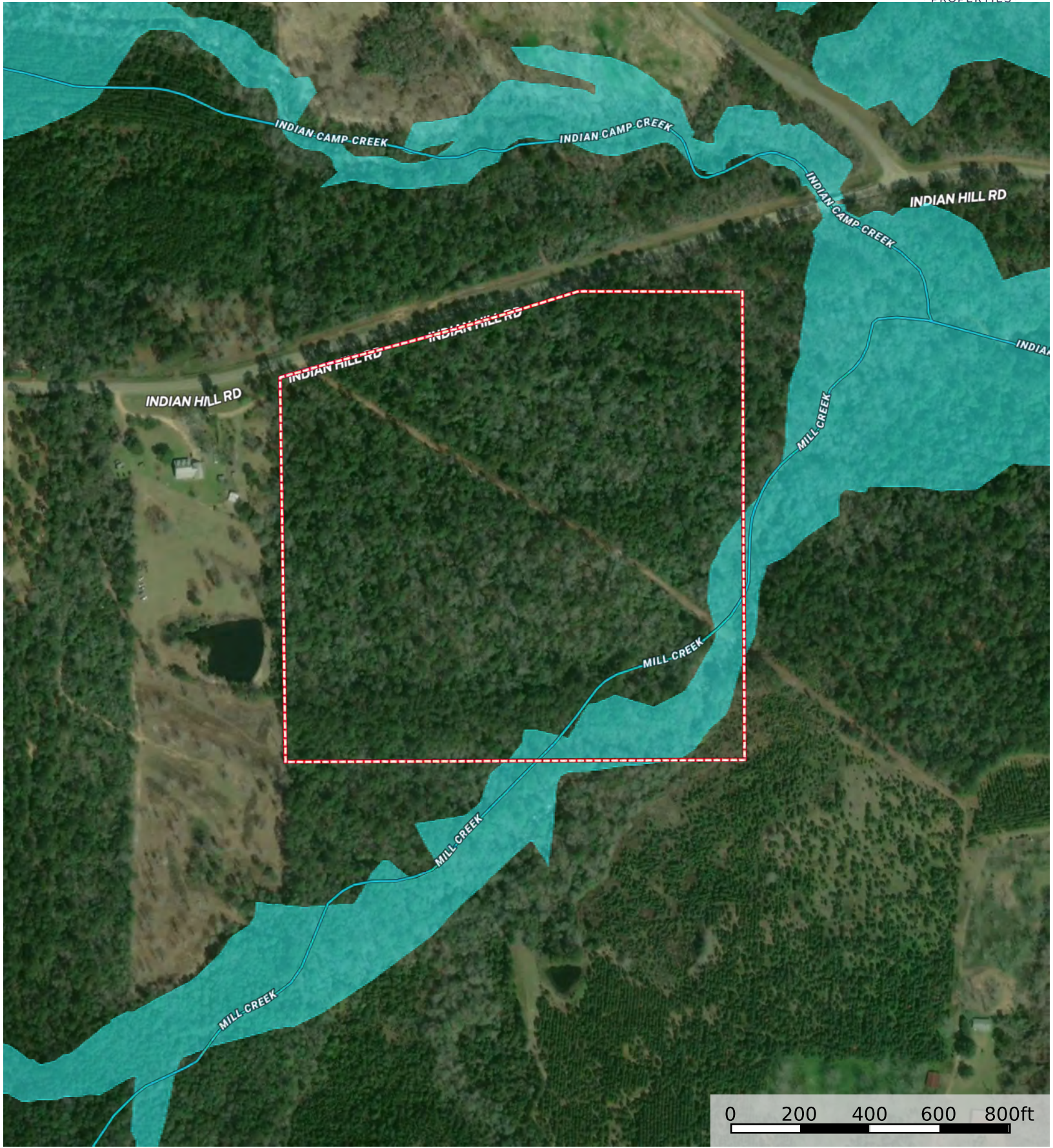



 Boundary

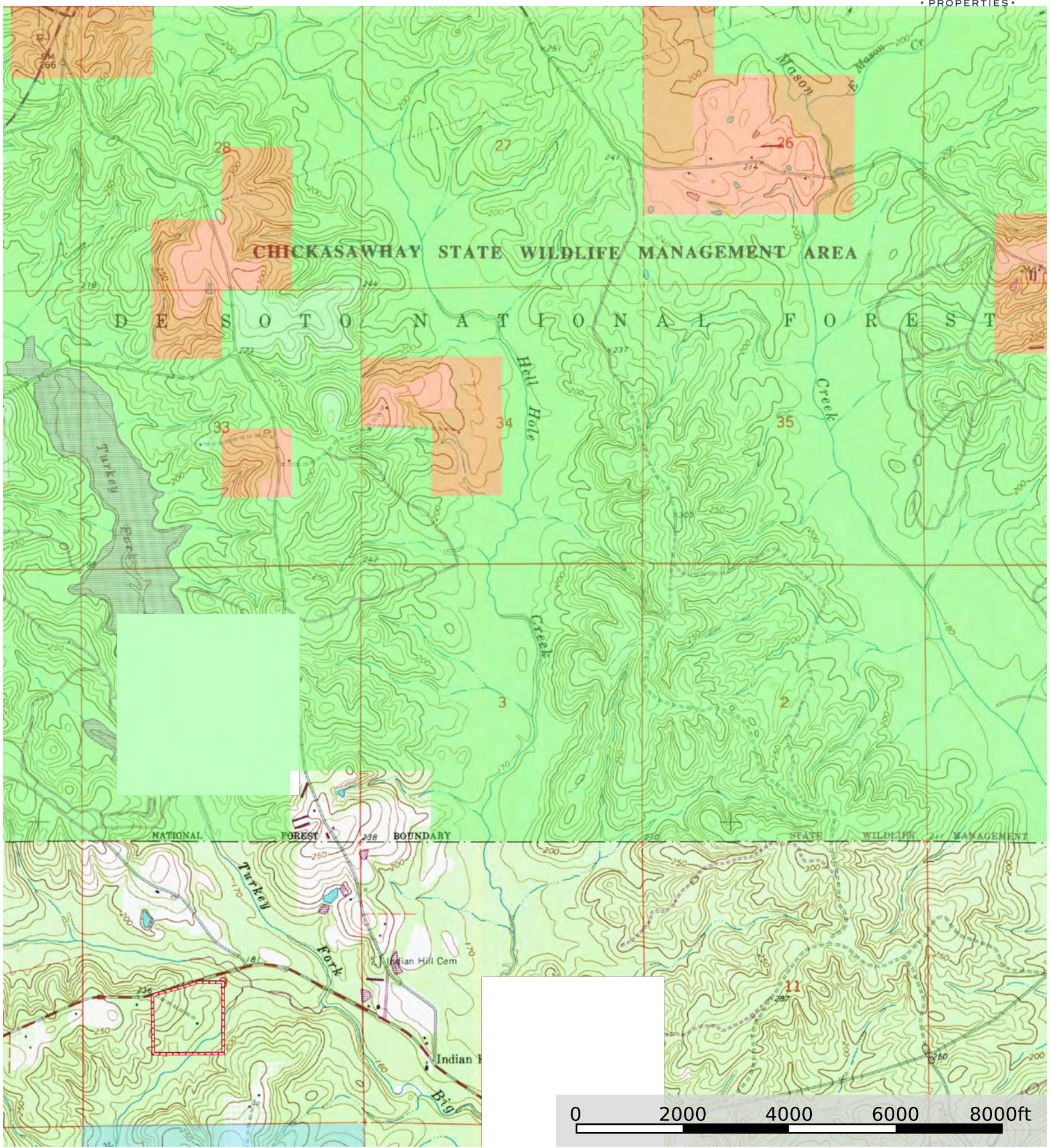

- Boundary
- Forest Service
- State Land
- Fish and Wildlife
- National Park
- Other
- BLM
- Local Government

MASON CREEK WILDLIFE MANAGEMENT AREA

26,075 Acres



Description

- Permit Station
- Information Station
- Deer Check Station
- Camp Site
- Pipeline
- State Roads
- Local Roads/Trails
- Boundary
- No Hunting Zone
- Private Lands
- Water
- Streams

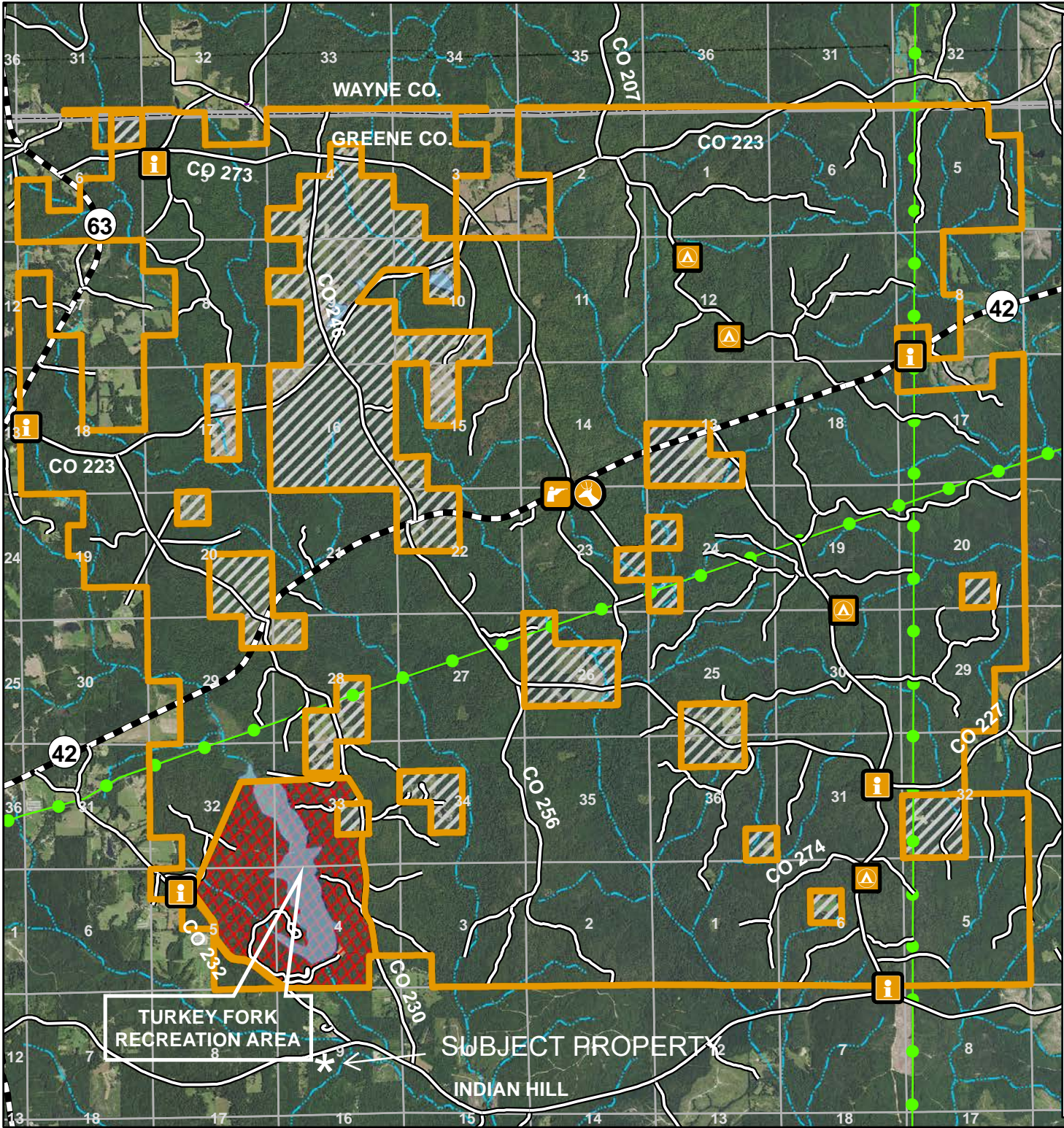

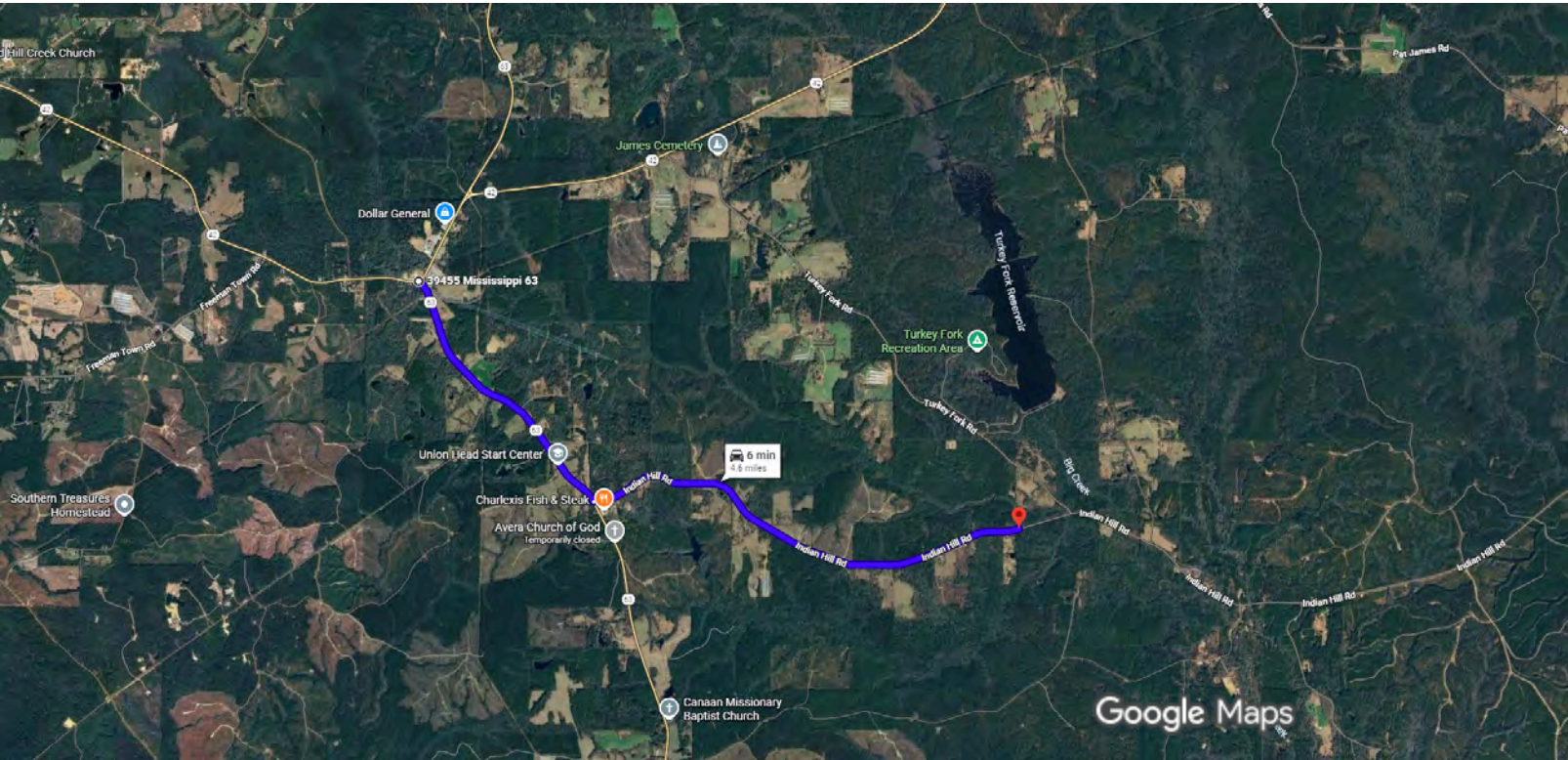

Imagery ©2026 Airbus, CNES / Airbus, Landsat / Copernicus, Maxar Technologies, Map data ©2026 2000 ft

From the intersection of Hwy 42 and Hwy 63 in Sandhill, MS

1. Travel south on Hwy 63 for 1.8 miles
2. Turn left onto Indian Hill Rd.; proceed 2.9 miles
3. Subject property will be on the right

Latitude: 31.3246 Longitude: -88.7012

Google Map Link: <https://maps.app.goo.gl/XjQoiNFF2ii7webeA>